Stitchers

1946

RAGE
, MA

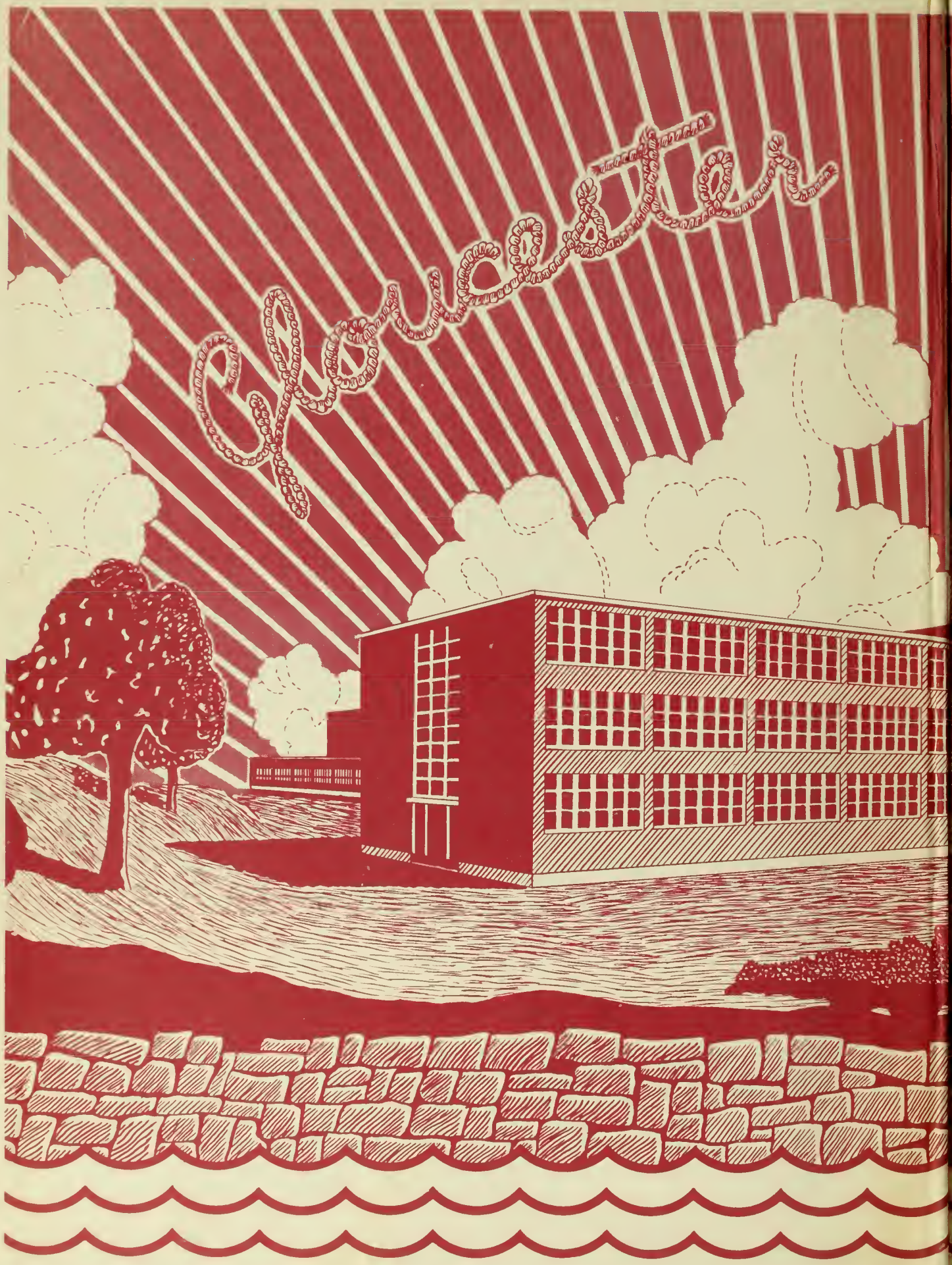
Guardian

Dorcas R. Harris

The Flicker

1946

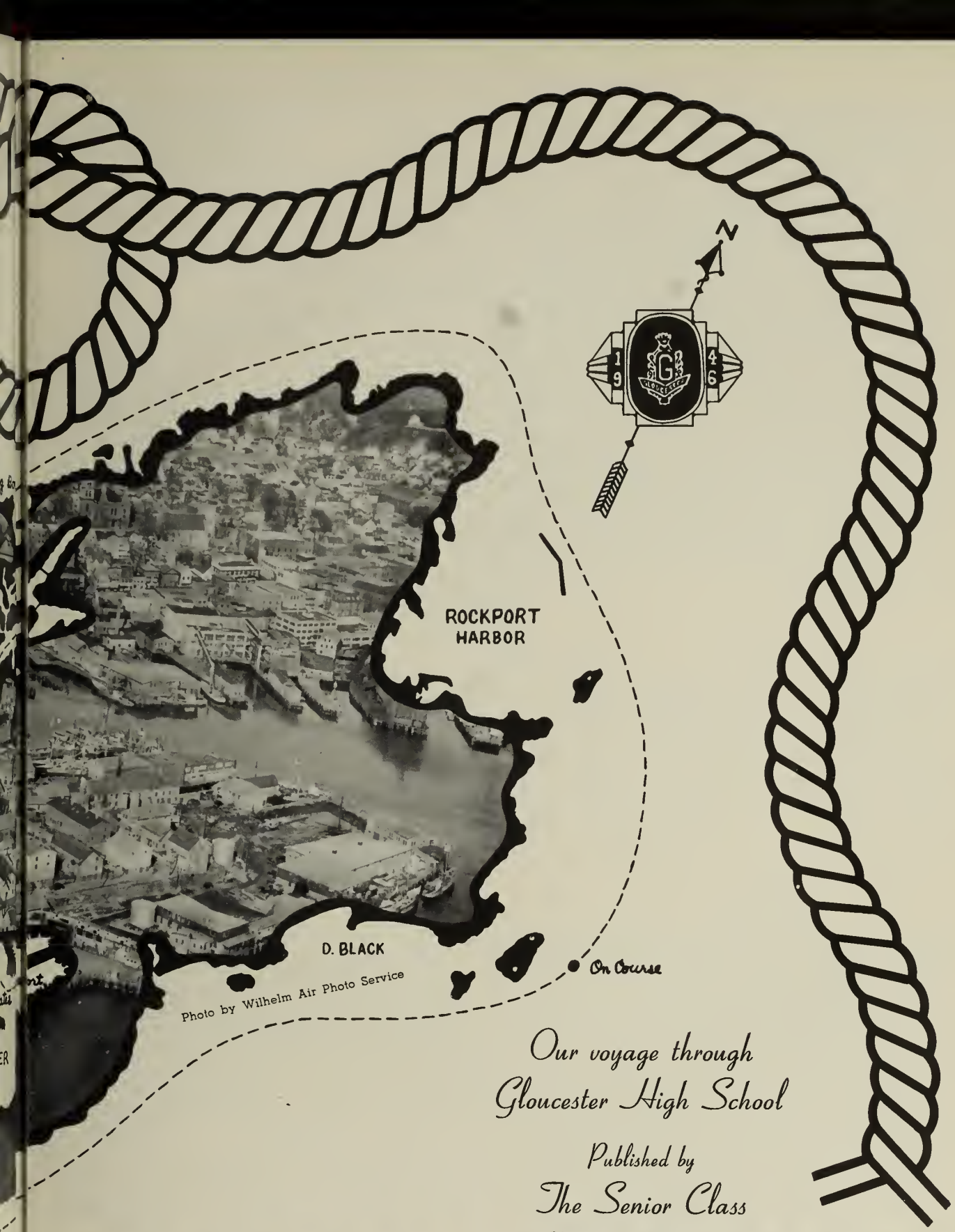

Photo by Wilhelm Air Photo Service

Our voyage through Gloucester High School

Published by

The Senior Class

Gloucester, Massachusetts

SAWYER FREE LIBRARY
GLOUCESTER, MA 01930

Contents

Anchors Aweigh Page five

Guiding Lights Page thirteen

Shipmates Page twenty-one

On Course Page fifty-one

Log Book Page ninety-three

Home Port Page one hundred nine

WITH "Anchors Aweigh" the mates of 'forty-six embark on the first leg of their cruise in the Flicker. Our course through Gloucester High School and our yearbook sectional pages represent a voyage around historic Cape Ann. For us who live in "Gloucester-by-the-sea" this nautical theme captures the significance of the forces moulding our daily existence. When we leave the mother ship to navigate the restless seas of life, let us all pull together with the hope that the cannons of the world, like those at Stage Fort, may be forever silent.

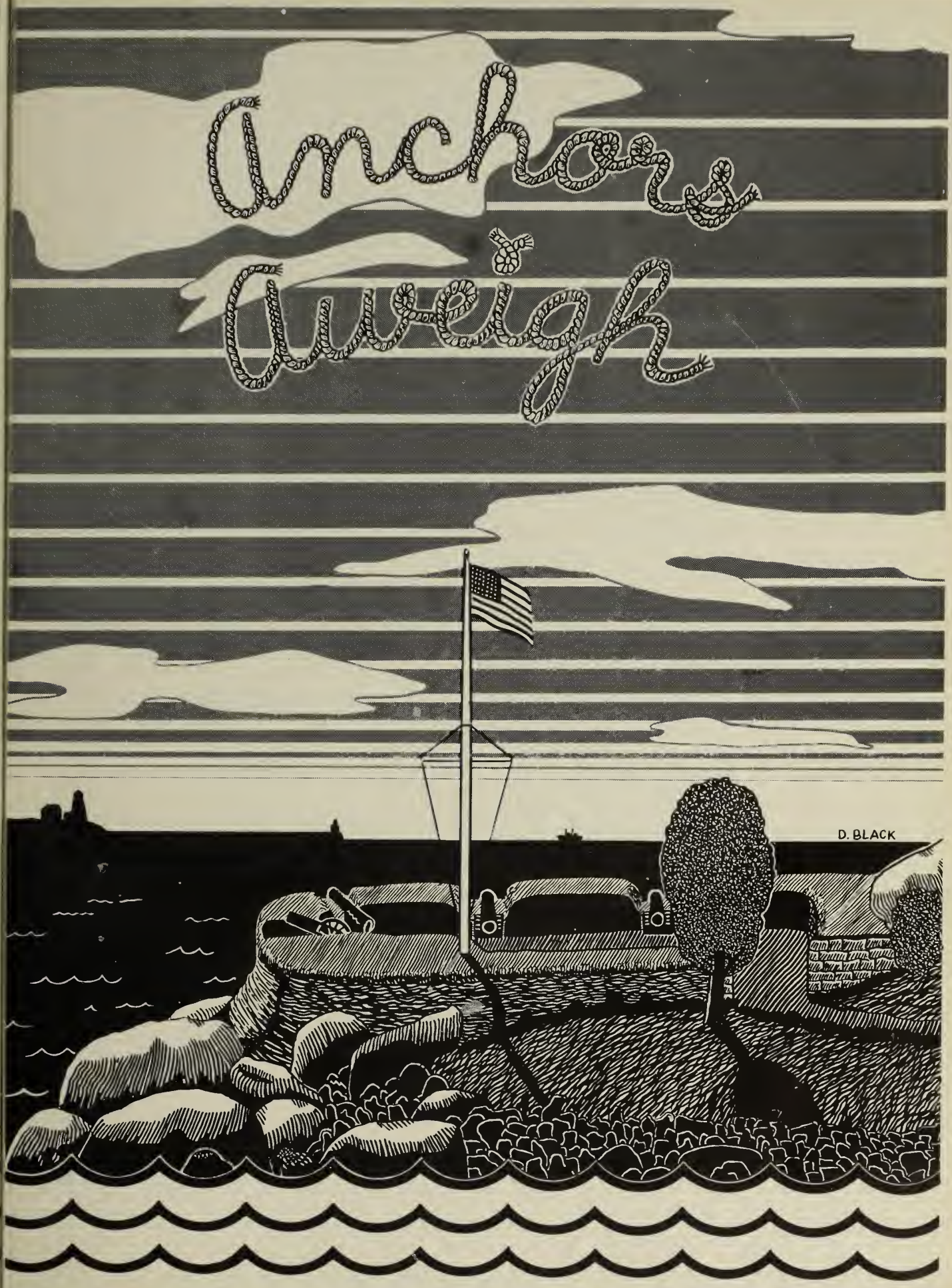
Anchors
Aweigh
D. BLACK

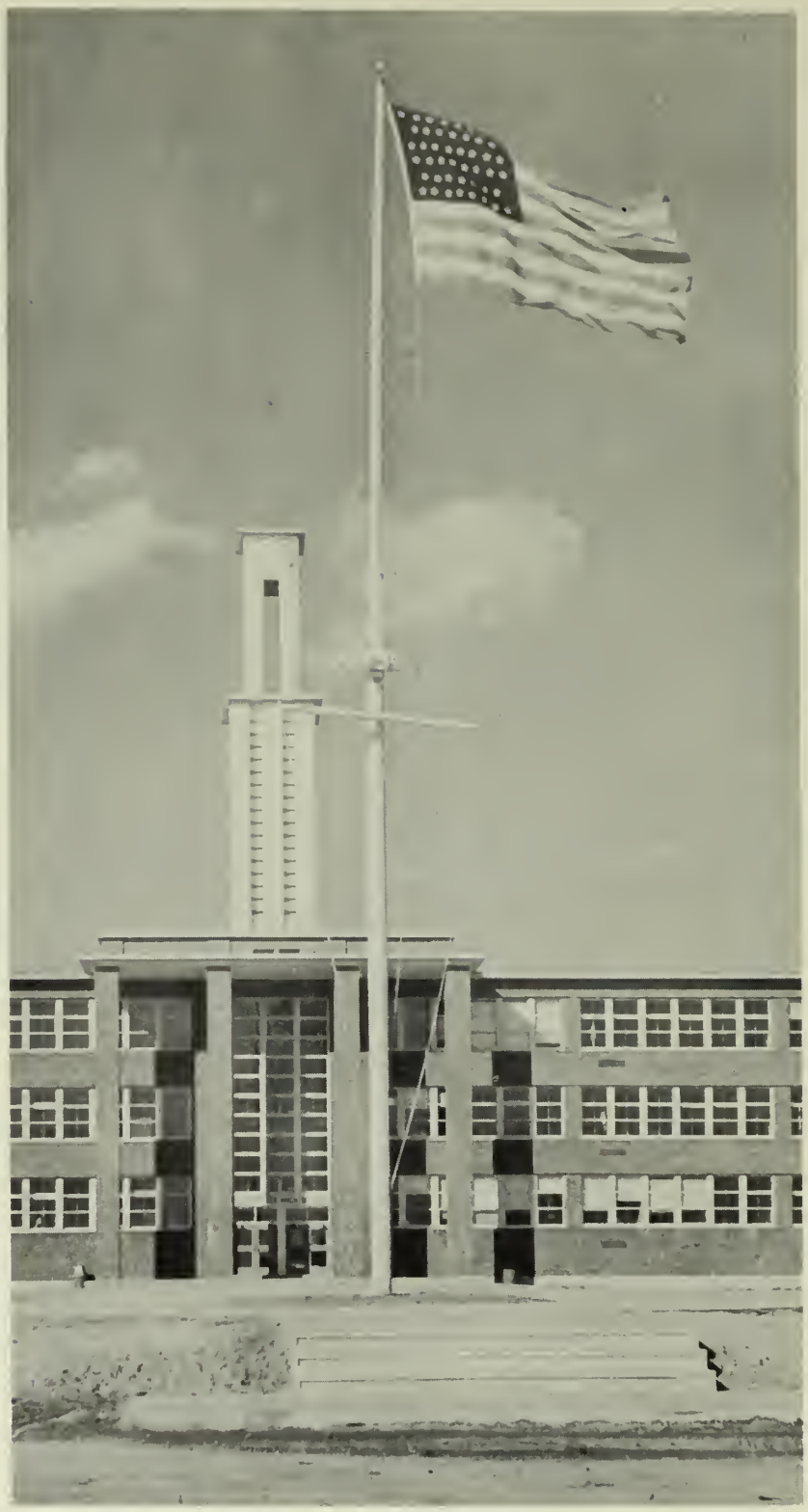

Alma Mater

TO the lasting peace of our world and to the ideals of brotherhood, enlightenment, and tranquillity upon which it is based, we dedicate our FLICKER of 1946.

"The character of our thinking determines the nature of our ideals"

PROLOGUE
46
46
D. Black

his is the beginning . . .
We set sail upon the
Pulsing stream of life
Through four years
Full-laden with the
Joy of living . . .
Class meetings in the auditorium
Officer's Parties in the gym
The whirring of machines
And smell of ink from
The vocational shops,
Assemblies on Wednesday;
And the routine of daily classes,
This is the genesis
To four beautiful years;
This is the portal
To your G. H. S.
This is the beginning . . .
"Smooth Sailing!"

Flicker

Editor — 1

DAVID E. BLACK

Editorial Assistants

HILTON KRAMER
MARGARET POST
JEANNE PIEROWAY
MARION CLARK

Prophecy — 2

HILTON KRAMER
ELEANOR RUNKLE
MARCIA CLARK
MARGARET CLARK
THERESA CAMILLE
RICHARD SANTOS

Also

VIRGINIA TORREY
CAROLYN BROWN

Class Roll — 3

PATRICIA MOODY
ERNESTINE PARKS
LIBORIA CHIANCIOLA
BARBARA ROSE
SHIRLEY SWIFT
RUTH MacLEOD

Class Roll — 4

MARGARET POWERS
BETTY WEBBER
LORRAINE FRANCIS
RUTH ZAGER
DOROTHY HARDY
JOSEPHINE CHIANCIOLA

Also

DOROTHY LEWIS
AVARIL HAMOR
PRISCILLA MAYO
MARY ANN TARBOX
JEAN BRADLEY
DAWN PARSONS
LILLIAN BENEDETTO
PATRICIA ALVES

Art

DAVID BLACK
ANN SMALLIDGE

Staff

Faculty Advisors

MR. EARLE F. WILDER
MR. BENJAMIN H. FRAZIER
MISS BEATRICE H. CHRISTOPHERSON
MRS. MARION WOODRUFF
MISS MARJORIE S. CRAWLEY

Superlatives — 5

JANICE MELANSON
MARGARET FITZGERALD
GAIL NEARIS
BARBARA DOUGLASS
CORINNE TINKER
MARY MITCHELL
BEVERLY FREELAND
GERTRUDE O'BRIEN
ARLINE PARSONS

Typists — 6

MARJORIE SWANSON
ESTHER GARLAND
NATALIE GREENWOOD
LUCILLE WYLIE
Also
ETHEL ARVILLA

Calendar — 7

JEANNE PIEROWAY
LORRAINE FRANCIS
JACQUELYN BERWALD
PHYLLIS JOHNSON
MARION CLARK
PHILIP WORDEN

Photography — 8

ROSALIE RALLO
JOHN BURGARELLA
BARBARA GOODWIN

Advertising and Circulation

ELEANOR BRADLEY
LIBORIA CHIANCIOLA
HERBERT CHURCHILL
LORRAINE FRANCIS
NATALIE GREENWOOD

THE "Guiding Lights" of Gloucester High School have been its administration and faculty who have so patiently and efficiently piloted us through the sheltered harbor of school days. Passing the limits of Eastern Point Light and Gloucester Light on Dog Bar Breakwater we shall now fare the tides of life's great ocean. We stow their pictures aboard that we may never lose sight of the men and women who stand as beacons of knowledge and understanding.

Guiding Light
D. Black

Administration and Faculty

MISS MARGARET C. TUFTS
Dean of Girls

MR. RALPH P. PARSONS
Vice-Principal

MR. LEONARD H. SCOTT
Director of Vocational School

MR. LESLIE O. JOHNSON
Principal

MR. J. STANLEY THOMPSON
Floormaster, Second Floor

MR. WINSLOW PARKHURST
Floormaster, Third Floor

CAPTAIN FRANCIS P. McNERNEY, Signal Corps
P. M. S. & T.

ENGLISH

Mr. Joseph J. Grillo, Miss Frances H. McGrew, Mr. Joseph Shea, Miss Marjorie H. Gale, Miss Martha A. Carroll, Mr. Stephen Gatzimas, Mrs. James Stavros, Mr. Willard F. Stanwyck, Miss Hortense L. Harris, head of the department.

SCIENCE

Mr. William F. Greeley, Mr. Roy H. Lane, Miss Majorie S. Crawley, Mr. George H. Colman, head of department, Miss Gladys B. Tarr.

MATHEMATICS

Mr. Aarne A. Frigard, Mr. Raymond Silva, Mr. Winslow S. Parkhurst, head of department, Miss Margaret C. Tufts, Mr. Howard A. Wiggin.

SOCIAL STUDIES

Mr. Earle F. Wilder, Mr. Roland F. Muniz, Miss Rosalynde Hammons, Mr. Ralph P. Parsons, head of department, Mr. Benjamin H. Frazier. Also Miss Mary S. Burke.

LANGUAGES

Mr. Henry Rosen, Miss Shirley Ashman, Miss Josephine P. Ray, Mr. Robert M. Copeland.

COMMERCIAL

Miss M. Evelyn Oliver, Miss Mazie E. Smith, Mrs. Marion F. Woodruff, head of department, Mrs. Helen C. Houde.

Miss Grace E. McGinley, Miss Beatrice H. Christopherson, Mr. J. Stanley Thompson, Miss Dorothy M. Murphy, Mrs. Ethel Mills.

FREEHAND AND MECHANICAL DRAWING

Mr. Vernon C. Hooper, Miss Mabel Spofford, head of department; Mr. Howard A. Curtis, Mr. Timothy F. Holloran.

HOMEMAKING

Miss Marion E. Cragg, Miss Lucille C. Gaffney, Miss Edna J. Rundquist.

VOCATIONAL SCHOOL

Mr. Raymond C. White, Mr. Leonard H. Scott, Director of Vocational School; Mr. Joseph P. Corrigan, Mr. Harold B. Geary, Mr. Lester D. Head, Mr. Karl Ellis, Mr. George Perry, Mr. John F. Budrow.

MISS ELEANOR F. MOORE
Music Supervisor

MR. G. ALLYN BROWNE
Assistant Supervisor

MISS DOROTHY A. LONDERGON
Librarian

MISS WINIFRED E. ROSS
School Nurse

MISS M. EVELYN CURTIS
Girls' Gym Instructor

MR. FRED TWONEY
Boys' Gym Instructor

T-SGT. CHARLES W. TUCKER
Assistant Military Instructor

MR. ANTONIO GENTILE
Band Instructor

MISS ANNE McQUARRIE
MISS ELLEN SOMERVILLE
Secretaries to the Principal

THE "Shipmates" of 1946 are the individual members of our crew, pictured here with the personal honors and activities of which we are justly proud. We have weathered our courses through Gloucester High School and now, shipshape, are ready to set sail on our greatest venture. As our ways part, God alone may foretell our fate, and may He guide and sustain "They that go down to the sea in Ships."

Shipmate
THEY THAT GO
DOWN TO THE SEA
IN SHIPS
1623 — 1923
D. BLACK

JOHN JAMES COYLE, JR. *"Johnny"*

27 Church Street

College. Characteristic Interest: Swimming, dancing, "Theta." Activities: Class President; Flicker Staff; R. O. T. C. Officer. Major: Service Club; French Club 2, 3, Vice-President 4; Latin Club 1, President 2; Dramatics Club 1, Secretary 2, 3, President 4; National Honor Society 3, Vice-President 4; Round Table, Vice-President 4; Honorary Member of Cape Ann Scientific, Literary, and Historical Association; Cheer Leader 4; Beacon Staff 2, 4; Stevens' Book Reviewers 3, Treasurer 4; A. A. Representative 3, Secretary 4; Junior Rotarian; Sawyer Medal 1. Ambition: To have my name known and happily raised family.

Your classmates have been an appreciated pleasure. I shall never forget them or you.
Sincerely,
Johnny

SAMUEL W. BURGESS *"Sam"*

3 Squam Road, Rockport

Vocational — Machine Tool. Characteristic Interest: Shooting. Activities: Class Vice-President; R. O. T. C. Captain; Baseball 2, Captain 3, 4; National Honor Society 3, 4; Beacon Collector 4. Honors: William Randolph Hearst First Team 2; Expert Medal. Ambition: To shoot at Camp Perry.

CAROLYN M. BROWN *"Collie"*

101 Prospect Street

College. Characteristic Interest: Music, hiking, and E. N. Activities: Class Secretary; Glee Club 2, 3, 4; Spanish Club 1, 2, 4, Secretary 3; National Honor Society, Secretary 4; Deliberators 1, Secretary-Treasurer 2; Girl's Club Cabinet 3, 4; Latin Club 3, 4; Flicker Staff. Ambition: To find that worthwhile in each hour.

THOMAS A. McCOMISKEY *"Tommy" "Tom"*

3 Marsh Street

Scientific Preparatory. Characteristic Interest: Math, Science, and Theta. Activities: Class Treasurer; Flicker Staff; Lieutenant Colonel; Glee Club 3, President 4; German Club 1, 2, Secretary 3; National Honor Society 3, President 4; Honorary Member of Cape Ann Scientific, Literary, and Historical Association 4; German III Book Prize 3; Prize Squad 2; Haskell Medal 3; Service Club Award. Ambition: To become a success in the field of engineering.

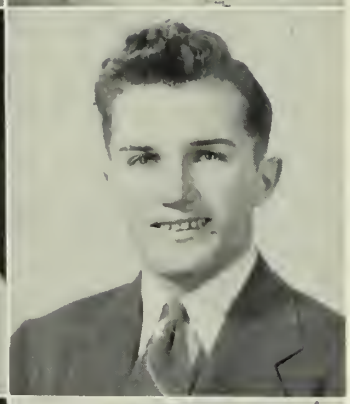

MARJORIE L. ABARE *"Margie"*
462 Washington Street

College. Characteristic Interest: Music and Traveling. Activities: Flicker Staff; French Club 2, 3; Latin Club 1, 2, 3; Honorary Member of Cape Ann Scientific, Literary, and Historical Association 3, 4. Ambition: To be successful in everything I undertake.

ANTHONY S. AIELLO *"Tony" "Son"*
32½ Blynman Avenue

General. Characteristic Interest: Basketball. Activities: Basketball 3, Captain 4; Glee Club 2; Haskell Drill Medal; Band 1, 2, 3, 4; Haskell Drill 3; Prize Squad 3, 4; Company and Platoon Drill 2, 3. Ambition: To play college basketball.

THOMAS AIELLO *"Tom"*
44 Middle Street

General. Characteristic Interest: Music, Women, Sports. Activities: Corporal 4; Orchestra 2, 3, 4; Company and Platoon Award 2, 3, 4; Band 2, 3. Ambition: To eat and sleep.

FLORENCE MARY ALVES *"Flo"*
11 Taylor Street

College. Characteristic Interest: Music. Activities: Flicker Staff; Glee Club 2, 3. President 4; Service Club Award; Latin Club 2; Bank Collector 3, 4; Perfect Attendance 2, 3; Ambition: Ask Jo.

PATRICIA M. ALVES *"Pat"*
14 Madison Avenue

General. Characteristic Interest: Gamma Mi Gamma, Sports, and "Pretty Boy." Activities: Flicker Staff; Camera Club 4; Cheer Leader 4; Perfect Attendance 2; A. A. Collector 2. Ambition: To grow long fingernails.

EUGENE AMERO *"Gene"*
7 Columbia Street

Vocational — Carpentry. Characteristic Interest: Music and Sports. Activities: Basketball 2, 3, 4; Track 1, 2, 3, 4; Flicker Staff; Prize squad 3; Winning Company and Platoon Drill 2, 3, 4; R. O. T. C. Sergeant 4; Band 1, 2, 3, 4; Cap and Gown Committee 4. Ambition: To be happy.

BARBARA J. APRIL *"Barbie" "Barb"*
81 Main Street, Essex

General. Characteristic Interest: Dancing and Washington Street. Activities: Teacher's Secretary 4, Assistant 3; Mother-Daughter Banquet Committee; Junior Tea Committee. Ambition: To succeed in the business world.

ETHEL ARVILLA
52 Taylor Street

Commercial — Stenographic. Characteristic Interest: Tommy and ----. Activities: Drill Team 2, 3, 4; Flash Staff Typist 4; Beacon Advertising Staff 3, 4; Teacher's secretary 4, Flicker Typist, Theodore Roosevelt Club, Bowling 1. Ambition: To travel to the four corners of the earth.

BETTY A. BAKER *"Red"*
32 Mt. Vernon Street

General. Characteristic Interest: Gamma Mi Gamma, underclass boys. Activities: Flicker Staff; Service Club Award; Camera Club 4; Cheer Leader 4; Teacher's Secretary 4. Ambition: To find out what make Sam's Ford tick, and to go to Nick's with Marion.

BRUCE BANFIELD *"Freckles"*
28½ Warner Street

Vocational. Characteristic Interest: Print Shop and Riverdale. Activities: Sergeant 4; Glee Club 3, 4; Benjamin Franklin Club 3, 4. Ambition: To see the world.

FRANCES BARNARD *"Blondie" "Frannie" "Fran"*
29 Blynman Avenue

Fine Arts. Characteristic Interest: A certain somebody. Activities: Beacon Art Staff; Massachusetts S. P. C. A. Medal. Ambition: To be a good piano player.

MARY BARRETT
24 Addison Street

Nurse's Training. Characteristic Interest: A certain guy. Activities: Latin Club 2; German Club 3, 4; National Honor Society 4; Sawyer Medal 3; Teacher's Secretary 3, 4; Senior-Junior Tea Dance Committee 3, 4; Mother Daughter Banquet Committee. Ambition: To install elevators in Gloucester High.

FRANCES BARRIGAN *"Frannie"*
72 Centennial Avenue

General. Characteristic Interest: That certain somebody. Activities: Service Club Award. Ambition: To travel.

BARBARA JEAN BASTION *"Barb" "Babs"*
125 Washington Street

General. Characteristic Interest: H. G. Ambition: To own Concord Street.

LILLIAN R. BENEDETTO *"Lil"*
1122 Washington Street

Nurse's Training. Characteristic Interest: "Crystal Ballroom," and ask my mailman. Activities: Flicker Staff; Bowling 1; Latin Club 2, 3.; Camera Club 1, 2, 3, 4; Beacon Collector 3; Beacon Photography Staff 1, 2, 3; Art Staff 2; Victory Corps 1, 2, 3. Ambition: I wish I knew.

PHYLLIS BERNIER *"Phil"*
129 Essex Avenue

Nurse's Training. Characteristic Interest: Football and men(?). Ambition: To become a successful nurse.

SAWYER FREE LIBRARY
GLOUCESTER, MA 01930

JACQUELYN R. BERWALD *"Jackie" "Fu"*
79 Middle Street

College. Characteristic Interest: Gamma Mi Gamma, Ask Jeanne. Activities: Class Ring Committee; Flicker Staff; Service Club Award; Spanish Club 2, Executive Board 3, President 4; Dramatics Club 1, 2, 3, 4, "Old Lady Shows Her Medals" 1; National Honor Society 4; Round Table 3, Treasurer 4; Honorary Member of Cape Ann Scientific, Literary & Historical Association; Assistant to First Floor Supervisor; Latin Club 1, 2; Sawyer Medal 1; Latin Book Prize 2.

DAVID EVANS BLACK *"Dave" "Blackie"*
17 Madison Avenue

Scientific. Characteristic Interest: I. B. P., science, song, and soldiers. Activities: Flicker Staff; R. O. T. C. Colonel 4, Platoon Sergeant 3; Glee Club soloist 2, 3, 4, secretary 4; Spanish Club, vice-president-treasurer 3, 4; National Honor Society; Scrapbook chairman 3, 4; Chairman Sergeant's Party Decoration Committee 3; Flash Staff, R. O. T. C. columnist 3; Stevens Book Reviewers 3, 4; Rifle Team 2, 3, 4; Junior Rotary Club 4. Honors: Honorary Member of Cape Ann Scientific, Literary and Historical Association 3, 4; Charles B. Corliss Medal 2; Commander Company B's winning, "singing" prize squad 3; Hearst 3rd Team Medal 2; Individual Drill 3; Haskell Drill 2, 3; Class Valedictorian. Ambition: To find time to sleep.

JOHN BLACHFORD *"Jack" "Whiz"*
298 Essex Avenue

Vocational. Electrical. Characteristic Interest: Wine, women and song. Activities: Flicker Staff; R. O. T. C. Corporal 3, 2nd Lieutenant 4; Haskell Drill 2, 3; Individual Drill 2, 3, 4; Prize Squad 2, 3. Ambition: Join the Navy.

ELEANOR BRADLEY *"El"*
14 Green Street

Commercial — Bookkeeping. Characteristic Interest: Letting the gang decide which (3) for all of us. Activities: Service Club Award; Beacon Staff 3, Advertising Manager 4; Bank 2; Teacher's Secretary 3, 4. Ambition: To succeed in the business world.

JEAN M. BRADLEY *"Blue Eyes" "Twinkle"*
Edgewood Road

General. Characteristic Interest: All that goes on, Bob, and to find out why the state makes Sam B. pay registration on his car. Activities: Glee Club 2, 3; Service Club 1, 2, 3, 4; Beacon Staff 3; Bank 2, 3, 4; Teacher's Secretary 4; Victory Corps 1, 2, 3; Chorus 1, 2, 3, 4. Ambition: To agree with Buzzy M., to have that date with S. B., to fly my own plane between Penn. and Mass., and to be a public stenographer.

SHIRLEY BROOKS *"Shirl" "Brooksy"*
16 Taylor Street

Commercial — Bookkeeping. Characteristic Interest: To see someone who is far away — Pete H. Activities: Glee Club 2, 3, 4; Teacher's Secretary 4. Ambition: To obtain success in everything I do.

ELEANOR G. BROWN *"Buzzy" "Buz"*
122 Magnolia Avenue

Nurse's Training. Characteristic Interest: To keep Magnolia alive, and that certain someone. Activities: Perfect Attendance 1. Ambition: To become a nurse and receive my R. N.

JOHN P. BURGARELLA *"Johnnie" "Burgie"*
4 Webster Street

College. Characteristic Interest: Radio and Photography. Honors: National Honor Society; Chairman Service Honor Roll Committee 3, 4; Stage Crew 1, 2; Assistant Chief 3, Chief 4; R. O. T. C. First Lieutenant; Service Club Award; Basketball, Assistant Business Manager 3, Manager 4; Sawyer Medal 2; Latin II Book Prize 2; Captain Shum Trophy and Medal 3. Activities: Camera Club 1; Dramatis Personae, Honorary Member 3, 4; Rifle Team 2; Prize Squad 3; Spanish Club, Executive Committee 3, Chairman 4; Round Table 3, 4. Ambition: To operate my own amateur radio station.

DOROTHY BURKE *"Dotty"*

10 Blake Court

Nurse's Training. Characteristic Interest: Raising little "Sugar Canes." Activities: Latin Club 2. Honors: Perfect Attendance 1. Ambition: X-ray technician — seeing through people.

M. ANN BURKE *"Little Ann"*

70 Eastern Avenue

Commercial — Clerical. Characteristic Interest: That certain someone. Activities: Cheer Leader 3, 4, Head 4; Drill Team 3, 4; Teacher's Secretary 4; Victory Corps 1, 2, 3; Girls Softball Team 2, 3. Ambition: To control my temper.

HOWARD BURNHAM *"Howie"*

296 Main Street

General. Characteristic Interest: Music. Activities: R. O. T. C. Corporal 4; Glee Club 1, 2, 3, 4; German Club 1, Treasurer 2, 3; Dramatics Club 1. Ambition: To see the Met do "La Boheme" — "Twins."

BARBARA J. BURNS *"Barb" "Torchy"*

107 Washington Street

Nurse's Training. Characteristic Interest: Gases, liquids, and solids (atomic energy.) Activities: Art Club 4; Camera Club 3, 4; Orchestra 1, 2, 3, 4. Ambition: To see world peace, not world in pieces.

JOAN M. BURNS *"Jo"*

10 Addison Street

Commercial — Clerical. Characteristic Interest: A. C. K. Activities: Service Club Award; Teacher's Secretary 4; Girls' Hitpin 1, 2, 3; Perfect Attendance 1, 2, 3, 4.

CONSTANCE LOUISE BYRNES *"Connie"*

32 Washington Street

General. Characteristic Interest: "Navy" and "Blondes." Activities: Perfect Attendance 1, 2. Ambition: Ask Mary

JEANETTE M. BRYNES *"Jet"*

32 Washington Street

General. Characteristic Interest: That certain one in the Navy. Ambition: Ask Ruthie.

THERESA CAMILLE *"Thres" "Treet"*

25 Mt. Vernon Street

Commercial — Stenographic. Characteristic Interest: Gamma Mi Gamma, and We Four. Activities: Flicker Staff, Service Club Award 4, Secretary 3; National Honor Society 3, Treasurer 4; Cape Ann Scientific, Literary, and Historical Association; Round Table 4; Deliberators Treasurer 1, Vice-president 2; Flash Staff, Reporter 4; Dramatics Club 1, 2; Theodore Roosevelt Essay Award 3; Stevens' Book Reviewers, Vice-president 4; Assistant to 2nd floor supervisor 3, Secretary 4; Representative to Massachusetts' Girl's State 3; Highest Honors; Speaker on New England Junior Town Meeting; Honor Business Club 4, President; Class Salutatorian; Theodore Roosevelt Club; G. H. S. Bank 3, President 4; Glee Club 2, 3. Ambition: To discover the lost city of Atlantis.

BENNIE A. CHIANCIOLA *"Ben"*

34 Granite Street

Vocational. Characteristic Interest: Sports. Activities: R. O. T. C. First Lieutenant 4; Football 1, 2, 3, 4; Basketball 1, 2, 3; Baseball 3; Commander Prize Squad 3; Haskell Drill 3; Mechanical Drawing Club 4. Ambition: To have my own way for once.

JOSEPHINE CHIANCIOLA *"Jo"*

11 Lookout Street

College. Characteristic Interest: Clothes, having fun, and "We Five." Activities: Flicker Staff; Glee Club 2, 3, 4; Service Club Award; Victory Corps Drill Team 3, 4; Bank Collector 2, 4; Latin Club 1, 2; French Club 2, 3, 4; Junior-Senior Tea Committee 3, 4; Hitpin Baseball 2, 3; Rifle Team; Theodore Roosevelt Club. Ambition: It's a secret.

LIBORIA CHIANCIOLA *"Libby"*

11 Lookout Street

General. Characteristic Interest: "Luxury Liner 35004" — "We Five." Activities: Flicker Staff; Glee Club 2, 3, 4; Service Club Award; Teacher's Secretary 4; French Club 2; Bank Staff 2, 3, 4; Junior-Senior Tea Committee 3; Rifle Team. Ambition: To own a blue convertible.

HERBERT CHURCHILL *"Herb" "Caruso"*

6 Hampden Street

General. Characteristic Interest: Music, sports. Activities: R. O. T. C. Sergeant 4; Baseball 2, 3, 4; Glee Club 2, 3, Treasurer 4; V-E Day Committee. Ambition: Stage.

CATHERINE ANN CIULLA *"Kate"*

23 Summer Street

Commercial — Clerical. Activities: Flicker Staff; Girls' Drill Team; Beacon Staff 2; Teacher's Secretary 4.

MARCIA ANN CLARK *"Mac"*

7 Commonwealth Avenue

College. Characteristic Interest: Theta and Bartholemew. Activities: Flicker Staff; Glee Club 2, 3, Treasurer 4; Service Club Award; Spanish Club 3, 4; Dramatics Club 3, Treasurer 4; Cheer Leader 3, 4; Victory Corps Drill Team 2, 3, Sergeant 4; Beacon Staff; Girl's Club Cabinet 4; Stevens' Book Reviewers 3, First Vice-President 4; G. H. S. A. A. Vice-President. Ambition: To be a laboratory technician.

MARION L. CLARK *"Man"*

14 Mt. Vernon Street

College. Characteristic Interest: Gamma Mi Gamma, and West Gloucester. Activities: Flicker Staff; Glee Club 2, 3; Service Club Award; French Club 2, Executive Board 3, President 4; Latin Club 1, Treasurer 2; Beacon Staff 3, Editor 4; Drill Team 2, 3; Latin Book Prize 2; Mother-Daughter Banquet Toastmistress; Stevens' Book Reviewers, Secretary 3, Librarian 4; Assistant to 3rd Floor Supervisor 1, 2, 3, 4; Perfect Attendance 2, 3, 4. Ambition: To play a game of billiards in Nick's Emporium.

NATALIE JUNE CLARK *"Nat"*

733 Washington Street, Annisquam

General. Characteristic Interest: "Squam," and sports. Activities: Basketball, Captain 3, 4; Softball 3; Glee Club 2, 3; German Club 2; Dramatics Club 2; Teacher's Secretary 4. Ambition: To become a good gym teacher

GENEVIEVE COLE *"Gene"*

24 Langford Street

Fine Arts. Characteristic Interest: Putting Lonesville on the map. Activities: Flicker Staff; Art Club 1, 2, Secretary 3; Girls' Basketball 4, Captain 3; Beacon Collector 2, 3; Flicker Collector 2, 3; Rifle Team 4. Ambition: What's that?

DONALD H. COOK *"Cookie"*

638 Washington Street

Vocational. Characteristic Interest: To travel. Ambition: To own a swank car.

ETHEL B. CORKUM *"Babs" "Barb"*

69 Centennial Avenue

General. Characteristic Interest: "J. M.", and other people's muscles. Activities: Flicker Staff; Art Club Officer 1, 2, 4, Catering Club 4. Ambition: To follow Jim around while in the Navy.

DONALD R. COSTA

174 East Main Street

Vocational. Characteristic Interest: Taking pictures. Ambition: Sheet metalist.

THOMAS J. CURLEY

46½ Worner Street

General. Characteristic Interest: "Dark Eyes," and Drums Activities: Carporal 4; Band 1, 2, 3, 4; Orchestra 4; Home room Spelling Award 2, 3. Ambition: Have my own Swing Band and to spank Dotty Lewis.

ROBERT E. DAY *"Bob"*

168 Washington Street

General. Characteristic Interest: The world and its problems and the people of the world. Activities: Corporal 4 Ambition: To get a good job and make a success of myself.

ALEXANDER JOHN DESTINO *"Al" "Alec" "Aleckio"*

9 Herrick Court

General. Characteristic Interest: Football, ask "Bunga." Activities: A. A., President 3; Football 1, 2, 3, Captain 4; Basketball 1, 2; Track 1; Baseball 1. Ambition: College.

THOMAS W. DOLAN *"Tom"*

44 School Street, Rockport

General. Characteristic Interest: G. I. Hockey Team and making the rounds with Jeff R. Activities: Flicker Staff. R. O. T. C. Second Lieutenant; Baseball 1, 2, 4; Glee Club. Latin Club 2; Sports Editor 3, 4. Ambition.

RUTH ELEANOR DONOVAN *"Ruthie" "Rufus"*

9 Norseman Avenue

Commercial. Characteristic Interest: "Crystal Ballroom," and Blue-grass. Activities: Glee Club 2, 3, 4; Teacher's Secretary 3, 4; Beacon and Flicker Floor Collector 3. Ambition: To make a good hairdresser.

BARBARA DOUGLASS *"Barbie" "Barbs" "Dougie"*

12 Clarendon Street

Fine Arts. Characteristic Interest: Elsie's Sloopy Shoppe, Art, Clothes, and Travel. Activities: Art Club 1, 2, 3, Treasurer 2; Flash Staff 4; Art Certificate from N. E. Scholastic Contest.

FAYE ELWELL

5 Norwood Court

General. Characteristic Interest: Are you kidding? Activities: Art Club 1, 2; Catering Club 4. Ambition: To succeed in everything I attempt to do.

MARY E. FARO *"Betty" "Babe"*

38 Eastern Avenue, Essex

General. Characteristic Interest: To live to be 104 years old. Activities: Art Club 4; Camera Club 4. Ambition: To find a man to support me that long.

KATHERINE FARRELL *"Kay"*

4 Sylvan Street

Nurse's Training. Characteristic Interest: Sports. Activities: Beacon Staff; Rifle Team; Flicker Staff; Freshman Spelling Champion; Junior-Senior Tea Committee. Ambition: To be a nurse.

GASPAR A. FAVALORA *"Gap"*

29 Summer Street

General. Characteristic Interest: Good time all the time. Activities: R. O. T. C. Corporal 4; Football 3. Ambition: Diesel Engineering.

CHARLES FAVOLORA

6 Clarendon Street

General. Characteristic Interest. Women. Ambition: To be president of the U. S. A.

PATRICIA A. FIRTH *"Patty Ann" "Bangs"*

199 Washington Street

General. Characteristic Interest: One guess! Activities: Flicker Staff; Glee Club 2, 3, 4; Art Club. Ambition: To become a New York dress designer.

A. MARGARET FITZGERALD *"Mardie"*
2 Spring Street

Nurse's Training. Characteristic Interest: "The Blonde Sailor," and "Theta." Activities: Cap and Gown Committee; Glee Club 2, 3, 4; Flicker Staff; German Club 2, 4; Camera Club 2, 3, 4. Ambition: To get better marks than Arlene Silva in Physiology.

ALICE D. FOSTER *"Al"*
23 Pine Street

Commercial — Stenographic. Characteristic Interest: To own a Chickering. Activities: Teacher's Secretary 4. Ambition: To see what happens in two years.

ROBERT O. FRAGA *"Bob" "Bobby"*
12 Washington Street

General. Characteristic Interest: Running around barefoot Sunday mornings, and Essex. Activities: Football 1, 2; Track 1, 2, 3, 4; Second place Prize Squad 3, Co. A; Class Ring Committee 3; Perfect Attendance 3, 4. Ambition: To move Essex to Gloucester, or own a car.

LORRAINE FRANCIS *"Lorry" "Mac"*
23 Mt. Vernon Street

Commercial — Stenographic. Characteristic Interest: The Marines and FDVRSM. Activities: National Honor Society; Flicker Staff; Service Club Award; Honor Business Club; Flash Staff Typist; Beacon Staff, Sales Manager 2, 3, 4; Bank Collector 3; Teacher's Secretary 3, 4. Ambition: To decipher Chickery Chick.

BEVERLY ANN FREELAND *"Bev"*
Kings Court, Essex

Commercial — Stenographic. Characteristic Interest: The Three Musketeers, shoes, and travel. Activities: Flicker Staff; Honor Business Club; Flash Typist 4; Assistant Secretary 3, Teacher's Secretary 4; Home Room Spelling Champion 3. Ambition: To be an efficient secretary and take a trip to Nevada.

ALBERT S. FRENCH, JR. *"Frenchy"*
80 Magnolia Avenue

Vocational — Electrical. Characteristic Interest: *Nancy Jones.* Activities: Corporal 4; Mechanical Drawing Club. Ambition: To be a detective or work in the electrical field.

ESTHER MARIE GARLAND *"Es"*
2 Atlantic Street

Commercial — Clerical. Characteristic Interest: My Freckles. Activities: Flicker Typist; Teacher's Secretary 4. Ambition: To succeed in whatever I undertake.

CYNTHIA A. GILBERT *"Cyn" "Cynth"*
7 Highland Street

General. Characteristic Interest: That certain someone. Activities: Service Club Award; German Club 3, 4; Second Floor Supply Room 3, 4; Rifle Team 4. Ambition: To make a good nurse and to always be happy.

RICHARD HERMAN GINN *"Dick" "Doc"*

8 Acacia Street

Vocational — Printing. Characteristic Interest: Women in general. Activities: R. O. T. C. Corporal; Service Club Award; Benjamin Franklin Club, Vice-president; Stage Crew; Mechanical Drawing Club. Ambition: To be a good soldier.

HAROLD GOODRICH *"Goody" "Hau"*

115 Concord Street

Vocational — Automotive. Characteristic Interest: B. B. Activities: Cap and Gown Committee, Chairman Platoon Sergeant 3, Captain 4; Mechanical Drawing Club, Vice-president, 4; Rifle Team 3, 4. Ambition: Hunting game?

BARBARA GOODWIN *"Barb"*

8 Chestnut Street

College. Characteristic Interest: That certain someone. Activities: V-J Day Committee 3; Flicker Staff; Glee Club 2, 3, 4; Drill Team 1, 2, 3, Lieutenant 4; Bank 3, 4; Girls' Club Cabinet I, 2, 3, Secretary 4; Chairman May Dance 3; Junior-Senior Tea Committee 4; Mother-Daughter Banquet Committee. Ambition: To be able to tell when "The Sarge" is joking.

LESTER GRAY *"Let" "Lippy"*

7 Eastern Avenue

General. Characteristic Interest: Wine, Women, and Song. Activities: Corporal; German Club 1, Secretary 2, 3, 4. Ambition: To get out of G. H. S.

RICHARD E. GREEL *"Dick" "Mort"*

76 Langsford Street

General. Characteristic Interest: Lanesville. Activities: R. O. T. C. Sergeant. Ambition: To join the Navy.

NATALIE H. GREENWOOD *"Nat"*

324 Essex Avenue

Commercial — Stenographic. Characteristic Interest: Horses and Music. Activities: Flicker Staff; Glee Club 2, 3, 4; Flash Staff 4; Gregg O. G. A. pin for superior writing; 60-word typing award; Assistant Secretary 2, 3, Secretary 4; Perfect Attendance 2, 3, 4; Glee Club, Librarian 4. Ambition: To succeed in stenographic work.

WILBUR GREER

21 Hampden Street

Scientific. Characteristic Interest: Cambridge, and that girl. Activities: Football 3, 4; Basketball 4; Baseball 4; Band 1, 2, 3, 4.

DOROTHY N. GRIGG *"Dolly" "Dot"*

23½ Elm Street

College. Characteristic Interest: Activities: Bowling 1; Latin Club 2, 4; Theodore Roosevelt Club; Perfect Attendance 2, 3, 4. Ambition: To be a nurse.

AVARIL M. HAMOR
148 East Main Street

College. Characteristic Interest: Football, baseball, and basketball teams, and We Three. Activities: Flicker Staff; Basketball, Captain 3; Latin Club 3; Art Club 1; Hitpin 2, 3; Theodore Roosevelt History Club 4; Camera Club 4; Rifle Team 4. Ambition: To open a Nick's for girls.

DOROTHY A. HARDY *"Dot"*
Island Street, Essex

Nurse's Training. Characteristic Interest: To have a good time. Activities: Class Roll 4; Glee Club 3, 4; Service Club Award; French Club 3, 4; Latin Club 2; Bank Collector 2, 4; Perfect Attendance 2, 3; Rifle Team. Ambition: To be a nurse.

JEANNE M. HARVEY *"Jeannie"*
553 Washington Street

College. Characteristic Interest: 105, sports. Activities: Flicker Staff; Glee Club 3, 4; French Club 3, 4; Latin Club 4; Junior-Senior Tea Committee 4; Perfect Attendance 2, 3. Ambition: To be a success.

JULIAN H. HATCH *"Commander"*
25½ Rocky Neck Avenue

General. Characteristic Interest: The sea. Activities: R. O. T. C. Sergeant. Ambition: U. S. Navy.

RICHARD WALLING HEAD *"Dick" "Headie"*
16 Allen Street

General. Characteristic Interest: 24 Addison Street. Activities: R. O. T. C. Captain Football 1, 3, tackle 4; Prize Squad Drill Medal 3; Prize Squad Drill 2; Haskell Drill 3. Ambition: Birdseye Frosted Foods.

ALAN G. HILL *"Ferry"*
1 Kent Circle

General. Characteristic Interest: Music. Activities: Dramatics Club 1, 2; Band 1, 2, 3, 4; Orchestra 1, 2, 3, 4; Solo Clarinet 3, 4; Glee Club Concert Narrator 2. Ambition: Minister.

ELIZABETH B. HINES *"Betty" "Liz"*
64 Magnolia Avenue

Nurse's Training. Characteristic Interest: Magnolia. Activities: A. A. Collector 4. Ambition: To become an Army Nurse.

ROBERT HORNE *"Bob"*
8 Trask Street

General. Characteristic Interest: Higgin's Corner, and The Black Hawks. Activities: Sergeant 4; Football 1, 2; 2nd place Platoon Drill 2. Ambition: To join the U. S. Navy.

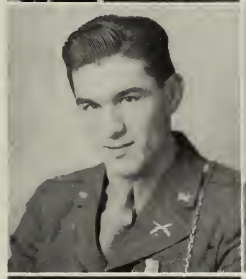

BARBARA HURST *"Texas"*
39 Friend Street

Nurse's Training. Characteristic Interest: "The Shadow Knows???" Activities: Latin Club 4. Ambition: "To be or not to be?"

JUSTIN L. INGERSOLL *"Judd" "Ink"*
12 Chapel Street

Vocational — Carpentry. Characteristic Interest: Ask J. B. Activities: Football 1; Baseball Manager 1; Mechanical Drawing Club 4; 3rd Place Prize Squad 3; Haskell Medal Drill 3; R. O. T. C. Sergeant. Ambition: To get into the U. S. Navy.

ORVILLE F. IRELAND *"Brother" "Ichabod"*
462 Essex Avenue

Scientific. Characteristic Interest: R. E. W. Activities: Chairman Class Ring Committee 3; Football 3; Junior Rotary Club; 2nd Place Prize Squad 3; 3rd Place Prize Squad 2; Rifle Team 2, 3, 4; Hearst Team 3, 4; R. O. T. C. Captain. Ambition: To graduate from the Military Academy.

BETTY JEAN JOHNSON *"Bell" "Bett"*
2 Summit Street

General. Characteristic Interest: Dancing with that certain someone. Activities: Teacher's Secretary 4; Junior-Senior Tea Dance Committee 3, 4; Hit Pin 3, 4.

PHYLLIS JOHNSON *"Phyl"*
31 Commonwealth Avenue

College. Characteristic Interest: Always pleasing Oswald but never showing it — Theta. Activities: National Honor Society; Flicker Staff; Service Club Award; French Club 1, 2, 3, Treasurer 4; Latin Club 1, 2; Camera Club 2, 4; Girls' Club Cabinet 3, 4; Assistant to 3rd Floor Supervisor 1, 2, 3, 4; Chairman Mother-Daughter Banquet Committee; Junior-Senior Tea Committee 3, 4; Youth Center Committee 4; Theodore Roosevelt Club. Ambition: To prove just once that mothers aren't always right.

ROBERT JOHNSON *"Dinky" "Bob"*
2 Harbor View Court

Scientific. Characteristic Interest: Radio. Activities: Track 1, 2, 3; German Club 1, 2, 4; Individual Drill 3; Haskell Medal Drill 2; 3rd Place Prize Squad 2; 2nd Place Prize Squad 3; R. O. T. C. Lieutenant. Ambition: To keep on breathing.

WILBUR JOHNSON *"Will" "Siggie"*
62 Holly Street

Vocational — Automotive. Characteristic Interest: A certain Baseball Team. Activities: Stage Crew 3, 4; Sawyer Medal 3; Band 1, 2, 3, Corporal 4; Winning Company Drill 1, 2, 3; Mechanical Drawing Club 4. Ambition: to make good.

MARCIA JOSLIN *"Marsh" "Mushie"*

College. Characteristic Interest: Dancing and ?? Activities: German Club 2, 3, 4; Art Club 1, 2. Ambition: To be able to always live in peacetime conditions.

PETER KOPANON *"Pete" "Kop" "Greek"*

58 Centennial Avenue

Vocational — Machine. Characteristic Interest: Motorcycles. Activities: Glee Club 1; Mechanical Drawing Club 4; Prize Squad 3; R. O. T. C. Corporal. Ambition: Same as Tony.

HILTON J. KRAMER *"Hilt"*

College. Characteristic Interest: Books, walking, writing, Theta. Activities: Flicker Staff; R. O. T. C. Sergeant 4; Service Club Award; Dramatics Club, Property Manager 4; National Honor Society 4; Round Table 3, Secretary 4; Flash Staff 2, 3, Editor-in-chief 4; Beacon 2, 4; Sawyer Medal 2; Poetry Book Prize 2; Stevens' Book Reviewers 3, President 4; Honorary Member of Cape Ann Scientific, Literary, and Historical Association; New England Scholastic Press Association, Vice-president 4. Ambition: To write the great American novel with J. C.

Thanks for the memories and the laughs, Hilt

VIRGINIA MARY LAFATA *"Ginny" "V"*

23 Mansfield Street

General. Characteristic Interest: Meeting people. Activities: Catering Club, Secretary 3, 4, Chair Lady; Teacher's Secretary 4. Ambition: California.

LELAND LANE *"Lee"*

537 Washington Street

Vocational — Printing. Characteristic Interest: Sports. Activities: R. O. T. C. Sergeant; Baseball 2, 3, Captain 4; Mechanical Drawing Club 4; Benjamin Franklin Club 3, 4. Ambition: To play big league baseball.

LOIS LANE *"Lo"*

528 Washington Street

Commercial — Stenographic. Characteristic Interest: Ask Edith L. Activities: Teacher's Secretary 4. Ambition: To succeed in whatever I attempt.

MARGARET ESTHER LARKIN *"Margie"*

6 Liberty Street

General. Characteristic Interest: My argumentative friends. Activities: Glee Club 4; Girl's Hitpin 1. Ambition: To be a hairdresser.

PAULINE LARSON *"Polly" "Muffet"*

22 Bass Avenue

Commercial — Bookkeeping. Characteristic Interest: Bowling, riding (car), shooting. Activities: Teacher's Secretary 4. Ambition: To write and hear from (?).

EDITH FRANCIS LAURIE *"Edy"*

86 Centennial Avenue

General. Characteristic Interest: My freckles and the "Cove." Activities: Victory Corps 1; Perfect Attendance 4. Girls' Club Committee for Xmas Contributions. Ambition: Ask Lois L.

LIBERA MARION LAVORANTE *"Libby" "Lib"*
16 Eastern Avenue

General. Characteristic Interest: Outdoor sports, and driving. Ambition: To have a business of my own.

MARY ELVIRA LEAVITT *"Red" "El"*
143 Maplewood Avenue

Commercial — Clerical. Characteristic Interest: Ulysses S. Abercrombie with his self fashioned characteristic personality. Activities: Glee Club 3; Beacon Staff 3; O. A. T. Pin 3; Roosevelt Club 4; Teacher's Secretary 4; Girl's Hitpin 1, 2, Captain 3; Rifle Team 4. Ambition: Wilfred Academy or bust!

DOROTHY F. LEWIS *"Dot" "Dotty"*
6 Elwell Street

General. Characteristic Interest: That certain someone, lobster sandwiches, and the gang. Activities: Flicker Staff 4; Service Club Award; Beacon Staff 2, 3, 4; Mother-Daughter Banquet Committee 4. Ambition: To live happily ever after.

PHYLLIS M. LOW *"Shorty" "Phyl" "Rapunzel"*
7 Bond Street

College Preparatory. Characteristic Interest: "Sweets." Activities: Glee Club 4; Latin Club 1, 2; German Club 2, 3, President 4; German Prize 2, 3. Ambition: X-ray.

DONALD LOWE *"Bunga"*
135 Magnolia Avenue

General. Characteristic Interest: Alec's Homework. Activities: Sergeant 4; Football 1, 3, 4; Basketball 2, 3, 4; Track 2, 3, 4; Perfect Attendance 1, 2, 3; A. A. Representative 4. Ambition: To settle down on some quiet island in the South Pacific.

RICHARD M. LUFKIN *"Dick" "Amos"*
10 Madison Avenue

General. Characteristic Interest: Pete and Willie. Activities: Band 1, 2, 3; R. O. T. C. Sergeant; Winning Company 1, 2, 3; Bachelor Trophy 2, 3; Rifle Team 2. Ambition, To take to the woods with Willie.

JOHN KINLEY McBRIDE *"Mickey"*
14 Commonwealth Avenue

Scientific. Characteristic Interest: Pancho and ducks. Activities: Stage Crew 1, 2, 3, 4, Assistant Chief; Rifle Team 2, 3, 4; Regimental Colors 2, 3, 4; R. O. T. C. 2nd Lieutenant 4. Ambition: To go to Alaska with Pancho.

LOIS MacDONALD *"Lo" "Mac" "Sandy"*
123 Western Avenue

College. Characteristic Interest: E. P. B. Activities: German Club 1, 2, 3; Dramatics Club 2, 3, 4; Bank Collector 4; Camera Club Secretary 4; Rifle Team 4. Ambition: To succeed in my chosen profession and to travel.

RUTH A. McGUIRE *"Butch" "Mickey??"*
11 Norwood Court

General. Characteristic Interest: 15A Taylor Street, Gloucester, Mass. Activities: Catering Club, President 4; Art Club 1; Cap and Gown Committee; Perfect Attendance 1. Ambition: Notice my ring and to be a good wife for G. F. C. Jr.

BARBARA JEAN MACKAY *"Barb" "Barbie" "Babs"*
26 Highland Street

General. Characteristic Interest: Music and sports. Activities: Flicker Staff; Glee Club 2, 3, 4; Teacher's Secretary 3, 4. Ambition: To succeed in whatever I undertake.

RUTH MacLEOD
20 Elwell Street

General. Characteristic Interest: Sports. Activities: Honor Business Club; Flicker Staff; Service Club Award; Cheer Leader 3, 4; Beacon Advertising Staff 3, Typist Chairman 4; Theodore Roosevelt Club, Secretary; Teacher's Secretary 3, 4; Camera Club 3, 4; Basketball 3, 4; Junior-Senior Tea Dance Committee Softball team 3; Rifle Team 4. Ambition: To succeed with success.

VIRGINIA MADDIX *"Red"*
182 Western Avenue

General. Characteristic Interest: U. S. Navy and Sports. Activities: Camera Club 4. Ambition: To travel and succeed in everything I attempt.

GARDNER H. MARCHANT, JR.
13 Mystic Avenue

Scientific. Characteristic Interest: Military Science and Tactics. Activities: R. O. T. C. Captain 4; Band 2, 3, Drum Major 4; Winning Prize Squad 2, Commander 3; Haskell Drill 2, 3; Rifle Team 2, 3, 4; Wm. Randolph Hearst Match 2, 3, 4; 3rd Place Team 2; 1st Service Command Match 2, 3; National Rifle Match 2; Sharpshooters Medal 2; Rifle Team Letter 2, 3; Winning Platoon 2; Winning Company 2, 3; Bachelor Trophy 2, 3. Ambition: To become an officer in the U. S. Army.

RICHARD H. MARDEN *"Itch" "Rick"*
141 Mt. Pleasant Avenue

College. Characteristic Interest: She knows —aanndd ——. Activities: R. O. T. C. Captain Regimental Adjutant; Boys' Glee Club 1, Secretary 2, President 4; Bank Collector 3; Individual Drill 2; Second Place Prize Squad 2; Haskell Medal Drill 2; Second Place Prize Squad 3; Commander Individual Drill 4; Guard of Honor 2; German Club 2; Class Ring Committee 3. Ambition: To succeed in the future.

PRISCILLA B. MAYO *"Cilla"*
55 Warner Street

General. Characteristic Interest: Reading. Activities: Glee Club 2, 3, 4; Dramatic Club Membership — Production 2; Teacher's Secretary 4. Ambition: To travel.

MARION MEADE
13 Madison Avenue

General. Characteristic Interest: D. E. F. M., Incorporated. Activities: Bowling Team. Ambition: To graduate and then to succeed in whatever I attempt.

JANICE GERTRUDE MELANSON *"Giggles" "Snooks"*
75 Lynndale Avenue

General. Characteristic Interest: Dick, U. S. Army. Activities: Filcker Staff 4; Art Club 4; Beacon Staff 3; Teacher's Secretary 4. Assistant 2, 3; Girl's Hitpin 2, 3; Rifle Team. Ambition: Guess??

RICHARD G. MERCHANT *"Mert" "Merch" "Dick"*
128 Centennial Avenue

Vocational — Machine. Characteristic Interest: To own a 52 ft. power cruiser and cruise around the world with my wife and five children till the end of time. Activities: R. O. T. C. Sergeant 4; Football 1, 2; Baseball 2, 3, 4; Senior Vocational Mechanical Drawing Club 4; Individual Drill 3, 4; Prize Squad 3, 4; Haskell Medal Drill 3, 4; Perfect Attendance 3, 4. Ambition: To be drafted.

ROBERT E. MEUSE *"French Canuck"*
Lynndale Avenue

Vocational. Characteristic Interest: "Fran" and "Goody." Activities: Football 1, 2; R. O. T. C. 2nd Lieutenant 4; Prize Squad 2, 3; Individual Drill 2, 3; Haskell Drill 3; Corporal 3. Ambition: To beat Fran in bowling, and ask "Goody."

JANICE MILES *"Jan"*
92 Western Avenue

General. Characteristic Interest: Sports, travel and that well known B. H. Activities: Camera Club, President 4. Ambition: Wilfred Academy and success in whatever I attempt.

ROBERT MILLER, JR. *"Bob"*
86 Washington Street

General. Characteristic Interest: Hockey. Activities: Baseball 2, 3. Ambition: To be a Radio Announcer.

VIRGINIA MILNE *"Ginny" "Ginger" "Muffet"*
9 Madison Avenue

Nurse's Training. Characteristic Interest: A certain boy on Prospect Square. Activities: Basketball 2; Glee Club 2, 3, 4; Service Club Award; Drill Team 2, 3, 4; Victory Corps 1, 2, 3, 4; Mother and Daughter Banquet Committee 4. Ambition: To succeed in whatever I undertake.

MARGARET MIONE *"Margie"*
8 Washington Square

Commercial — Clerical. Characteristic Interest: Ulysses S. Abrocrombie — constantly roaming everywhere. Activities: Secretary 4; Girl's Hitpin 1, 2; Captain 3. Ambition: To go to Wilfred Academy.

MARY MITCHELL *"Mitch"*
16 Haskell Street

Fine Arts. Characteristic Interest: Sports, music art — F. J. D., "Idle of the Bobby Socks." Activities: Superlatives 4; Cap and Gown Committee; Junior-Senior Tea Committee. Ambition: To be as regular a gal as my G. I. Ses.

RICHARD MOALLI *"Gint"*
7 Langsford Street

General. Characteristic Interest: Lanesville and the Crystal Ballroom. Activities: R. O. T. C. Corporal 4. Ambition: To join the Navy.

DONALD C. MONROE, JR. *"Buzz"*
10 Sayward Street

General. Characteristic Interest: Sports, friends, "Blue Eyes," and automobiles. Activities: R. O. T. C. Captain; Prize Squad 2; Individual Drill 3; Haskell Drill 3, 4; Rifle Team 2; Theodore Roosevelt Honor History Club, Vice President 4. Ambition: To make a good soldier, then — ?

PATRICIA M. MOODY *"Pat" "Patsy"*
26 Elm Street

College. Characteristic Interest: U. S. Navy, Sailing, and "We Five." Activities: Flicker Staff; Beacon Collector 3. Advertising 4; Bank Collector 1, 2; Latin Club 2; Camera Club 3, Treasurer 4; Spanish Club 4; Bowling 1; Hitpin 2, 3; Basketball 2, 3. Ambition: To ski for New Hampshire State University.

VIRGINIA MOORE *"Ginny"*
21 Bray Street

Nurse's Training. Characteristic Interest: Life. Activities: Glee Club 2, 3; Art Club, Treasurer 4. Ambition: To be a success.

RICHARD MORROW *"Doc"*
701 Washington Street

General. Characteristic Interest: Sports. Activities: R. O. T. C. Sergeant 4; Hockey 3, 4; Third Place Haskell Individual Drill; Band 1, 2, 3, 4; Orchestra 1, 2. Ambition: To join the U. S. M. C.

JUNE MORSE
106A Western Avenue

College. Characteristic Interest: Sports. Activities: Dramatics Club Membership — Production 3, 4. Ambition: To succeed in teaching.

THOMAS MORSE *"Salt"*
11 Highland Street

Scientific Preparatory. Characteristic Interest: Sailing. Activities: R. O. T. C. Sergeant 4; Track 2; Orchestra 1. Ambition: To sail around the world.

VIRGINIA MUNROE *"Ginny"*
10 Decatur Street

General. Characteristic Interest: Piano. Activities: Glee Club 3, 4. Ambition: To travel around the world.

RUTH MURRAY *"Rabbit"*
5 Maplewood Avenue

Commercial — Stenographic. Characteristic Interest: Piano. Activities: Secretary 4. Ambition: To be a piano teacher.

GAIL B. NEARIS
15 Colonial Street

General. Characteristic Interest: "Rainbow." Activities: Glee Club 2, 3, Secretary 4; Service Club Award; Bank Collector 2, 4; Teacher's Secretary 4; Perfect Attendance 1, 2; Flicker Staff; Theodore Roosevelt Club. Ambition: To have a business of my own.

EDGAR NOSEWORTHY *"Ed" "Eddie"*
4 Oak Street

Vocational — Automotive. Characteristic Interest: C. B. and overhauling an engine without trouble. Activities: R. O. T. C. 1st Lieutenant; Vocational Mechanical Drawing Club; Perfect Attendance 1, 2, 3, 4. Ambition: To be a success and still enjoy life.

GERTRUDE H. O'BRIEN *"Gert"*
Southern Avenue, South Essex

Nurse's Training. Characteristic Interest: Ipswich and ? Activities: Filcker Staff. Ambition: To be a good nurse.

MELVIN O'DONNELL *"Mel"*
170 Washington Street

Scientific. Characteristic Interest: Woolworth's Bar. Activities: R. O. T. C. Corporal. Ambition: To become manager at Woolworth's.

RAPHAEL OLIVER *"Raphie"*
13 Wall Street

Vocational — Machine. Characteristic Interest: Sweale's and Sport. Activities: R. O. T. C. Corporal. Ambition: To bring the Academic classes up to standard level of the shops.

MARY ORFEO *"Maria"*
28 Commercial Street

Commercial—Stenographic. Characteristic Interest: "Hubba, Hubba." Activities: Teacher's Secretary. Ambition: To be a successful secretary.

SALLY ANN PALAZOLA *"Sal"*
3 Mansfield Street

General. Characteristic Interest: Sports of all kinds, Hawaii and the 4 Musketeers. Activities: Art Club 1, 2; Catering Club; Secretary 4. Ambition: To be successful as a laboratory X-ray technician.

Best Wishes to my nicest boss from your ex-secretary Joyce

JOYCE ANN PARADY *"Shorty" "Frenchy"*
13 Church Street

Commercial — Stenographic. Characteristic Interest: Tall people. Activities: Secretary 4; National Honor Society; Honor Business Club, Secretary; Theodore Roosevelt Club. Ambition: To grow to the tremendous height of 5 feet.

ERNESTINE O. PARKS *"Ernie"*
50 Centennial Avenue

General. Characteristic Interest: Music, sailing, and "We Five." Activities: Flicker Staff; Glee Club 4; Orchestra 2, 3, 4; Teacher's Secretary 4; Rifle Team; Theodore Roosevelt Club. Ambition: To attend the Conservatory of Music, and then ----?

SHIRLEY JEAN PARNELL *"Pineapple"*
22 Blynman Avenue

Nurse's Training. Characteristic Interest: Magnolia and that certain someone on Magnolia Avenue. Ambition: To succeed at whatever I try.

ARLENE C. PARSONS
7 Trask Street

Nurse's Training. Characteristic Interest: "Hon," "Theta." Activities: Junior-Senior Tea Committee 3; Flicker Superlatives; Camera Club 1, 3; Drill Team 2, 3, 4; Girl's Club Cabinet 2, 3, Treasurer 4; Assistant Secretary 3, Secretary 4. Ambition: Go into Andy's house on a Sunday afternoon and find it empty.

DAWN PARSONS *"Cuddles" "Dimples"*
4 Chapel Street

College. Characteristic Interest: Yachting. Activities: Glee Club 2, 3, 4; Latin Club 2, 3, 4; Dramatics Club Membership-Production 1, 2, 3, 4; Drill Team 1, 2, 3, 4; Ring Committee; Office Assistant 4; Junior-Senior Tea Dance Committee 3; Waitress at Mother-Daughter Banquet 3. Ambition: To be a good secretary.

ROLAND PARSONS *"Rolly"*
5 Webster Street

Vocational — Printing. Characteristic Interest: Sports. Activities: Baseball; Benjamin Franklin Club, Secretary 3, 4; Mechanical Drawing Club, Secretary 4. Ambition: To be a good painter.

BARBARA ELEANOR PATIL *"Georgia"*
155 Washington Street

General. Characteristic Interest: My friends, especially Barbara and Tunnerville Trolley. Activities: Camera Club 3. Ambition: To be as happy as I have been this past year, and have my brother home once more.

BERNARD PEARSON *"Bernie"*
24 Hale Street, Rockport

Vocational — Automotive. Characteristic Interest: Women. Activities: Sergeant 4; Mechanical Drawing Club. Ambition: Aviation mechanic.

BARBARA ANN PERKINS *"Barbie" "Perk"*

6 Forest Street

General. Characteristic Interest. Music and L. S. M. Ambition: To travel — W. G. my destination.

NATHAN CARLETON PHILLIPS, II *"Nate"*

143 Mount Pleasant Avenue

Vocational — Electrical. Characteristic Interest: 298 Essex Avenue. Activities: Glee Club 3, 4; Individual Drill Team 4. Ambition: "To have a big family."

JEANNE B. PIEROWAY *"Chu"*

36 Trask Street

College. Characteristic Interest: D. E. B., Gamma Mi Gamma. Honors: Girls' Club Cabinet 2, Vice-president 3, President 4; National Honor Society 3, 4; Latin II, III Book Prizes. French II Book Prize; Roosevelt Medal for school spelling championship 2, 3; College Women's Book Prize 3; Delegate to D. A. R. Convention, Delegate to Mass. Girls' State. Central Grammar Speaker 4; Service Club Award; Highest Honors. Activities: Flicker Staff; Glee Club 2, Treasurer 3; French Club 2, 3, 4, Executive Committee 3; Latin Club 1, Secretary 2; Honorary Member C. A. S. L. & H. A.; Tea Committees; Assistant to Floor Supervisor, I, 2, 3, 4; Mother-Daughter Banquet Committee 4. Ambition: To find time for more work, fun, and sleep.

Jeanne has written, "Ambition: To find time for more work, fun, and sleep."

MARGARET STEPHEN POST *"Peggy" "Peg"*

222 Washington Street

College. Characteristic Interest: Spanish, Books and Music. Activities: National Honor Society; Service Club Award; Latin Club, Secretary 2; Spanish Club 2, 3, 4, Executive Board; Dramatics Club I, 2, 3, Vice-President, Secretary 4; Beacon Staff 2, 3, Editor 4; Latin Book Prize 3; Orchestra; Assistant to 3rd Floor Supervisor 2, 3, 4; Stevens' Book Reviewers, Secretary 4. Ambition: To land my helicopter on G. H. S. roof.

EVERETT A. POWERS, JR.

124 Maplewood Avenue

General. Activities: Sergeant, Prize Squad 2. Ambition: To join the Navy.

MARGARET ANNE POWERS *"Mugsy" "Muggs"*

22 Riverside Avenue

General. Characteristic Interest: Music, the Gang, and Men. Activities: Flicker Staff; Glee Club 2, 3, Vice-President 4; Latin Club 2; Perfect Attendance I, 2; Tea Dance Committee 3, 4; Cap and Gown Committee 4; Victory Corps; Theodore Roosevelt Club; Rifle Team 4. Ambition: To say something without regretting it afterwards, and hairdressing.

NICHOLAS C. PSALIDAS *"Nick"*

30 Washington Street

College. Characteristic Interest: Sports, the gang, and girls. Activities: Ist Lieutenant; Football 2, 3, 4; Basketball 1, 2; Bank Collector 2, 3; Singing Prize Squad Co. B. 3; G. H. S. Senior Representative A. A.; Prize Squad 2; Latin Club 2. Ambition: To be successful in whatever I undertake.

MIRIAM PURDY *"Mim"*

17 Derby Street

General. Characteristic Interest: Child Nursing. Ambition: To travel around the world.

ROSALIE RALLO *"Dule"*

60 Commercial Street

General. Characteristic Interest: Wouldn't you like to know! Activities: Flicker Staff. Ambition: To become a perfect housewife for that certain someone.

JOHN B. RANDAZZA *"Randy"*

12 Bellevue Avenue

General. Characteristic Interest: Scientific Mechanics. Ambition: To succeed.

EDMUND P. RE *"Eddie" "Ed" "Pi"*

75 Perkins Street

College. Characteristic Interest: Sports. Activities: Junior Rotarian 4; Major 4; Football 1, 2, 3, Co-Captain 4; Track 3, 4; Shot Put; Baseball 2; Second Place Medal in Individual Drill 3; G. H. S. A. A., Junior Representative 3, President 4; Haskell Drill 3; Prize Squad Supernumery 2; V-E Committee 3; Latin Club 2. Ambition: To be successful in whatever I do.

GERARD X. RIOUX *"Jeff"*

52 East Main Street

General. Characteristic Interest: Frances, Kenny, and making the rounds with Dolan. Activities: Flicker Staff; R. O. T. C. First Lieutenant; Rifle Team 2, 3, 4; Prize Squad 2; Hearst Medal 2; First Place Haskell Medal 3; Individual Drill Winner 3; Winning Prize Squad 2; Corps Area Match 2, 3, 4; Member of Winning Co. and Platoon 1, 2, 3; Bachelor Trophy Co. 2, 3; Band 1, 2, 3, 4; First Randolph Hearst Team 3, 4. Ambition: To inherit Sergeant Tucker's job.

MILDRED ROCHA *"Tiny" "Millie"*

5 Fair Street

General. Characteristic Interest: A blue-eyed "Baby Doll" and "We Four" in home room. Activities: Glee Club 2, 3, Librarian 4; Beacon Staff 3; Teacher's Secretary 4; Hitpin 2, 3; Softball 3. Ambition: To surprise "Heney" by coming to school early.

BARBARA A. ROSE *"Barb"*

32 Blynman Avenue

General. Characteristic Interest: "We Five," to own a Cassie. Activities: Flicker Staff; Secretary 4; Perfect Attendance 1, 2, 3; Flash Typist 4; Rifle Team; Theodore Roosevelt Club Ambition: To please Dad with my driving technique.

NORMAN ROWE *"Bud"*

16 Langsford Street

General. Characteristic Interest: Patronizing Gloucester Auto Buses. Activities: R. O. T. C. Sergeant. Ambition: To learn a trade.

ELEANOR RUNKLE *"El" "Ellie"*

14 Mt. Pleasant Avenue

College. Characteristic Interest: Music and Languages. Activities: Flicker Staff; Glee Club 2, 3, 4; Science Club Award; Latin Club 1, 2, 3; Spanish Club Officer 3; Secretary in National Honor Society 4; Honorary Member of Cape Ann Scientific, Literary and Historical Association; Beacon Staff 4; Sawyer Medal 2; Junior Book Prize 2, 3; Orchestra 1, 2, 3, 4. Ambition: Linguistic Secretary.

Mrs. Harris this year I made out pretty good in Latin class & I made out pretty good in Spanish class & I want to thank you for your help in my book. Thank you always, Eleanor

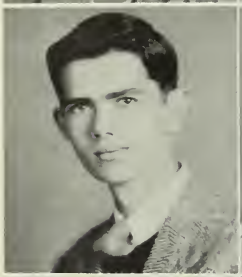

PATRICIA A. RYAN *"Pat"*
7 Burnham Street

Nurse's Training Course. Characteristic Interest: Beverly and Navy. Activities: Latin Club 1; German Club 1, 2; Mother-Daughter Banquet Committee. Ambition: To get a little *Moody*!

RICHARD SANTOS *"Dick"*
5 Cleveland Place

General. Characteristic Interest: Figure Skating. Activities: Bank, Homeroom Collector 1, 3, 4; Honorary Member of Cape Ann Scientific, Literary and Historical Association 4; Stevens' Book Reviewers 3, 4; Theodore Roosevelt Club 4; Glee Club 3, 4; Service Club Award; Class Prophecy Committee 4; R. O. T. C. 2nd Lieutenant, 4. Ambition: To knick Sonja Henie off her pedestal.

ROBERT SCATTERDAY *"Scat" "Bob"*
76 High Street, Rockport

Scientific. Characteristic Interest: Hunting and Fishing. Activities R. O. T. C. Sergeant 4; Rifle Team 2, 3, 4. Ambition: To become a successful meteorologist.

DOROTHY ELIZABETH SCOTT *"Dot"*
50 River Road, Annisquam

General. Characteristic Interest: Swimming and basketball. Activities: Perfect Attendance 3; Girl's Basketball 3, Captain 4; Softball 3, 4. Ambition: To enter Wheaton College.

ROSE M. SCUDERI *"Rosee"*
10 Orchard Street

Commercial — Stenographic. Characteristic Interest: To see the world. Activities: Teacher's Secretary 4. Ambition: To be a stenographer.

NATALIE SERIO *"Nat"*
8 Liberty Street

General. Characteristic Interest: To have and to hold the keys of the kingdom. Activities: Glee Club 2, 3, 4; Catering Club, Treasurer 4. Ambition: To succeed in the nursing profession.

ALLAN SHATFORD *"Al"*
6 Perkins Street

Scientific. Characteristic Interest: Hockey. Activities: R. O. T. C. Corporal 4. Ambition: To own a plane and fly anywhere I want to.

ARLENE SILVA
12 Harvard Street

Nurse's Training. Characteristic Interest: Dana and Music. Activities: Glee Club 2, 3, 4. Ambition: To become an R. N.

LORRAINE ERNESTINE SILVA *"Lorry" "Butch"*
32 Webster Street

General. Characteristic Interest: Dancing, Bob, and dancing. Activities: Typist Beacon Staff; Teacher's Secretary 4. Ambition: To make a success in my dancing career.

ANN SMALLIDGE *"Ann"*
Martin Street, Essex

Fine Arts. Characteristic Interest: Sports. Activities: National Honor Society; Art Staff 4; Girls Basketball 3, 4; Softball 3; Spanish Club 4; Art Club Secretary 3, President 4; Beacon Staff 3, 4; Honorable Mention Scholastic Award Contest; Perfect Attendance 2, 3; Theodore Roosevelt Club 4. Ambition: To be successful as a book illustrator and travel.

MARGARET SPIDELL *"Shrimp" "Margie"*
16 Harrison Avenue

College. Activities: German Club 1, 2, 3, Honorary Member 4; Theodore Roosevelt Club, Treasurer 4; Beacon Staff 2, 3, 4. Ambition: To be at least 5' 2" tall.

PAUL W. SULLIVAN *"Sully"*
25 Rocky Reck Avenue

General. Characteristic Interest: One red jalopy. Activities: Sergeant 4; Youth Center Committee 3, 4. Ambition: To travel.

MARJORIE C. SWANSON *"Marjie" "Swany"*
Woodward Avenue

Commercial — Stenographic. Characteristic Interest: Gamma Mi Gamma, that sophomore, "We Four." Activities: Flicker Staff; Service Club Award; Flash Staff 4; Girls' Club Cabinet 4; Teacher's Secretary 3, 4; Rifle Team 4; Cap and Gown Committee; Mother-Daughter Banquet Committee; Junior-Senior Tea Dance Committee. Ambition: To be a success in the stenographic world.

SHIRLEY SWIFT *"Shirl" "Swifty"*
538 Washington Street

Music. Characteristic Interest: Music, and "A certain baseball team." Activities: Flicker Staff Glee Club 2, 3, 4; Perfect Attendance 1; A. A. Collector 3; Bank Collector 2; Service Club 1, 4. Ambition: To become a success in whatever I undertake.

ANTHONY TALIADORAS *"Ton" "Tony" "Tally" "Greek"*
80 Essex Avenue

Vocational — Automotive. Characteristic Interest: Tinkering with motors to make them run right. Activities: Sergeant.

MARY ANN TARBOX
31 Hartz Street

General. Characteristic Interest: A. H. V. T., Caldonia, and We Three. Activities: Flicker Staff; Camera Club 3, 4; Beacon Advertising Staff 3, 4; A. A. Collector. Ambition: To be able to sleep as late as "Ave."

JOHN ROBERT THOMAS *"Bob" "Tommy"*
14 Liberty Street

Vocational — Automotive. Activities: R. O. T. C. Corporal 4; Senior Mechanical Drawing Club. Ambition: U. S. Navy.

CORINNE MURIEL TINKER *"Tink"*
37½ Sargent Street

Commercial — Stenographic. Characteristic Interest: A certain freshman, Ask Margie S., and We Four. Activities: Flicker Staff; Volley Ball Team 4; Girl's Softball Team 3; Flash Staff 4; Beacon Staff 4; Teacher's Secretary 4; Salvation Army Committee 4; Beacon Collector 3, 4; Theodore Roosevelt Club 4; Junior-Senior Tea Committee 4; Rifle Team 4. Ambition: To be a good stenographer, to succeed in everything I do, and to always be happy.

VIRGINIA TORREY *"Ginny" "Torrey"*
732 Washington Street

Commercial — Clerical Characteristic Interest: Rufus on Turtle Alley and We Three. Activities: Flicker Staff; Basketball 2, 3; Hitpin 2; Camera Club 3, 4; Girls' Club Cabinet 1, 2, 3, 4; Teacher's Secretary 4; Mother-Daughter Banquet Committee; Junior-Senior Tea Dance Committee 3, 4; Rifle Team 4. Ambition: To see curls in Al's hair.

MARJORIE P. VENO *"Midge"*
14 Spring Street

General. Characteristic Interest: To keep on loving him. Ambition: To succeed in what I do.

PRISCILLA VENO *"Cilla"*
14 Spring Street

General. Characteristic Interest: To try to be calm and not easily excited. Ambition: To succeed in whatever I attempt.

JOHN A. VESTAL *"Jackie" "Flash"*
12 Webster Street

Vocational — Electrical. Characteristic Interest: Ask Judd. Activities: Stage Crew 3, 4; Prize Drill 3. Ambition: Navy Electrician.

FRANK VIDAL *"Fran"*
10 Neptune Place

Vocational. Characteristic Interest: Lyndale Avenue, Concord Street, Squam Hill. Activities: R. O. T. C. Captain; Rifle Team 2, 3, 4; Hearst Medal 2. Ambition: Mechanic for Eastern Airlines.

NICHOLAS VRACHOS *"Nick" "Nicky"*
19 Commonwealth Avenue

College — Characteristic Interest: "Theta Club." Activities: Flicker Staff; R. O. T. C. 1st Lieutenant; Winning Prize Squad 3; Individual Drill 3; Prize Squad 2; Glee Club 1, 2, Librarian; Service Club Award; French Club 3, 4; Theodore Roosevelt Club 4; Latin Club 1, 2; Dramatics Club 1, Treasurer 2, 3, Vice-president 4; National Honor Society 4; Round Table 3, President 4; Deliberators 1, President 3; Honorary Member of Cape Ann Scientific, Literary, and Historical Association 4; Flash Staff 2, 3, 4; Sawyer Medal; Executive Board of the New England Scholastic Press Association 3, 4; Junior Rotarian 4; Perfect Attendance 1, 2, 3, 4. Ambition: To succeed in the field of social science.

ELIZABETH F. WEBBER *"Betty" "Web"*
2 Bass Avenue

College. Characteristic Interest: Horses and Zekey. Activities: German Club Secretary 4; Honorary Member of Cape Ann Scientific, Literary, and Historical Association 3, 4; Latin Club 2; Flicker Staff; Theodore Roosevelt Club, President 4. Ambition: To be successful and happy.

FRANCES WEST *"Fran"*
3 Englewood Road

Commercial — Bookkeeping. Characteristic Interest: Magnolia. Activities: Teacher's Secretary 4; Homeroom Spelling Bee 2. Ambition: To be successful in whatever I do.

NANCY RUTH WESTHAVER *"Nan"*
John Wise Avenue, Essex

College. Characteristic Interest: My Friends. Activities: National Honor Society 3, 4; Round Table 4; Dramatics Club 3, 4, Property Manager 3; German Club 2, 3, 4; French Club 2; Service Club 1, 2, 3, 4; Bowling Team Captain 1; Beacon Staff 2, 3, Editor 4; Bank Collector 2, 3; Girls' Club Cabinet 1, 2, 3, 4; German Book Prize 2, 3; Honorary Member Cape Ann Scientific, Literary, and Historical Association; Mother-Daughter Banquet Committee 4; Senior-Junior Tea Dance Committee 3, 4. Ambition: To be a success and enjoy life.

GLADYS WHALL *"Gladie"*
38 Granite Street

General. Characteristic Interest: Four Musketeers, everything life has to offer. Activities: Catering Club 3, 4; Perfect Attendance 1, 2, 3. Ambition: To travel around the world and then???

JEAN WHITE
11 Elwell Street

General. Characteristic Interest: Ask Ruth MacLeod. Activities: Victory Corps 2, 3, 4; Beacon Typist.

MARY E. WHITE *"Whitie" "Snow White"*
119 Pleasant Street

General. Characteristic Interest: Dancing and machines. Activities: Teacher's Secretary 4. Ambition: V. C., That Sailor of Mine, and C. B.

NATALIE WHITE *"Nat"*
534 Washington Street

Nurse's Training. Characteristic Interest: My friends and music. Activities: Flicker Staff; Glee Club 2, 3, 4. Ambition: To become a nurse.

SHERMAN WILSON *"Sherm"*
193 Washington Street

Vocational — Printing. Characteristic Interest: Hockey, Squam, Lanesville. Activities: Second Lieutenant; Benjamin Franklin Club 3, 4; Bank Collector 3; Prize Squad 2; Individual Drill 3; Prize Squad 3; Mechanical Drawing Club 3, 4. Ambition: To be a success in the service.

PHILLIP WORDEN *"Flip"*
5 King Street, Rockport

Scientific. Characteristic Interest: Music Sweet and Low — C. S., Nick's, hockey, week-ends. Activities: Flicker Staff; R. O. T. C., Sergeant 4; Track 3; Boys Glee Club 2, 4; Cheer Leader 4; Second Place Winner Class Spelling Contest 1; Theodore Roosevelt Club 4. Ambition: Sleep. Buddies, another A + +.

RUTH E. WRIGHT *"Ruthie"*
22 Addison Street

General. Characteristic Interest: Raising heck but having lots of fun and money. Activities: Art Club 1, 2, 3; Camera Club 4; Beacon Staff 4. Ambition: To become a success as a child nurse.

LUCILLE WYLIE *"Celia" "Cele" "Louie"*
12 Washington Square

Commercial — Stenographic. Characteristic Interest: Movie Magazines. Activities: Flicker Staff; Glee Club 2, 3, 4; Dramatics Club 2, 3, 4; Honorary Member of Cape Ann Scientific, Literary, and Historical Association 4; Teacher's Secretary 4; Perfect Attendance 2, 3; Theodore Roosevelt Club 4; Honor Business Club, Treasurer 4. Ambition: To become as good a singer as my mother.

GARDNER YOUNG *"Pancho"*
8½ Blake Court

College. Characteristic Interest: To analyze a cafeteria dinner. Ambition: To drive the Rockport stage coach.

RUTH NATALIE ZAGEL *"Ruthie" "Zeke"*
13 East Main Street

Commercial — Stenographic. Characteristic Interest: East Gloucester. Activities: Flicker Staff; Teacher's Secretary 4; A. A. Collector 4. Ambition: To roller skate to classes.

JOSEPH MAZZA *"Joe"*
26 Sargeant Street

Vocational — Electrical. Characteristic Interest: To be an electrician. Activities: R. O. T. C. Corporal 4; Mechanical Drawing Club. Ambition: Navy.

LESTER R. FROST *"Let" "Frosty"*
110 Maplewood Avenue

General. Characteristic Interest: Sports. Activities: R. O. T. C., Corporal. Ambition: The Army will give me it.

GEORGE P. HOLMBERG *"Hamberg"*
4 Cross Street

Vocational. Characteristic Interest: Hunting and ice skating. Ambition: To become a good aircraft mechanic.

ROBERT DANA LA FLAM *"Bob"*
28 Cleveland Street

Vocational. Activities: R. O. T. C. Corporal 4. Ambition: To sleep.

CHARLES MACY *"Chuck"*
Annisquam Light

College. Characteristic Interest: Hunting, building model airplanes. Ambition: Electrical engineer.

MARC MICHELINI *"Professor"*
55 School Street, Manchester

College. Characteristic Interest: Telephone operator from Manchester. Activities: Flash Staff 4. Ambition: English Teacher.

BESSIE MARY SCOLA *"Pepsi Cola"*
46 Fort Square

General. Characteristic Interest: Everyone and everything. Activities: Teacher's Secretary 4. Ambition: Successful Office Worker.

Awards to Class of 1946

Sawyer Medals

8th grade — Marjorie Abare, David Black, Carolyn Brown, Theresa Camille, Marion Clark, Phyllis Low, Gardner Marchant, Thomas McComiskey, Dawn Parsons, Jeanne Pieroway, Nicholas Vrachos

9th grade — Jacquelyn Berwald, John Coyle

10th grade — John Burgarella, Hilton Kramer, Eleanor Runkle

11th grade — Mary Barrett, Wilbur Johnson

Latin Book Prizes

Marjorie Abare II, Jacquelyn Berwald II, III; John P. Burgarella II, Marion Clark II, Jeanne Pieroway II, III; Margaret Post III, Eleanor Runkle II, III

French Book Prize

Jeanne Pieroway

German Book Prizes

David Black I, II; Phyllis Low II, Thomas McComiskey II, Nancy Westhaver II

College Women's Book Prize — Jeanne Pieroway

Women's Roosevelt Memorial Association Book Prize — Theresa Camille

Theodore Roosevelt Memorial Association Medal for excellence in spelling — Jeanne Pieroway II, III

C. C. Merrian Spelling Medals — Katherine Farrell I, Jeanne Pieroway IV

Bronze Progress Pin, Order of Gregg Artists — Natalie Greenwood

60 words per minute typing award — Natalie Greenwood

Delegates to Massachusetts Girl's State — Theresa Camille, Jeanne Pieroway

Delegate to D. A. R. Convention — Jeanne Pieroway

Commencement Awards

College Women's Award . . . . . .
Rensselaer Polytechnic Institute Medal . . . .
Danforth Foundation Award . . . . . .
Bausch and Lomb Award . . . . . .
Stevens' Book Reviewers Prize . . . . . .
American Legion Award . . . . . .
Veterans of Foreign Wars Award . . . . .
History Department prizes . . . . . .
Jeremy Ingalls Poetry Award . . . . . .
Language Book Prizes . . . . . .
Sawyer Medals . . . . . .

Top ranking students in class

1. . . . . .
2. . . . . .
3. . . . . .
4. . . . . .
5. . . . . .
6. . . . . .
7. . . . . .
8. . . . . .
9. . . . . .
10. . . . . .

STEERING "On Course" we sight our less formal social, athletic, and scholastic organizations. As we delve into the history of our clubs, sports, shops, and R.O.T.C., we realize that they have served effectively to dispel the fog and clarify our outlook. Our hope is that all of the shipmates of 'forty-six will make as trim a showing in life as a full-rigged fishing schooner putting out to sea.

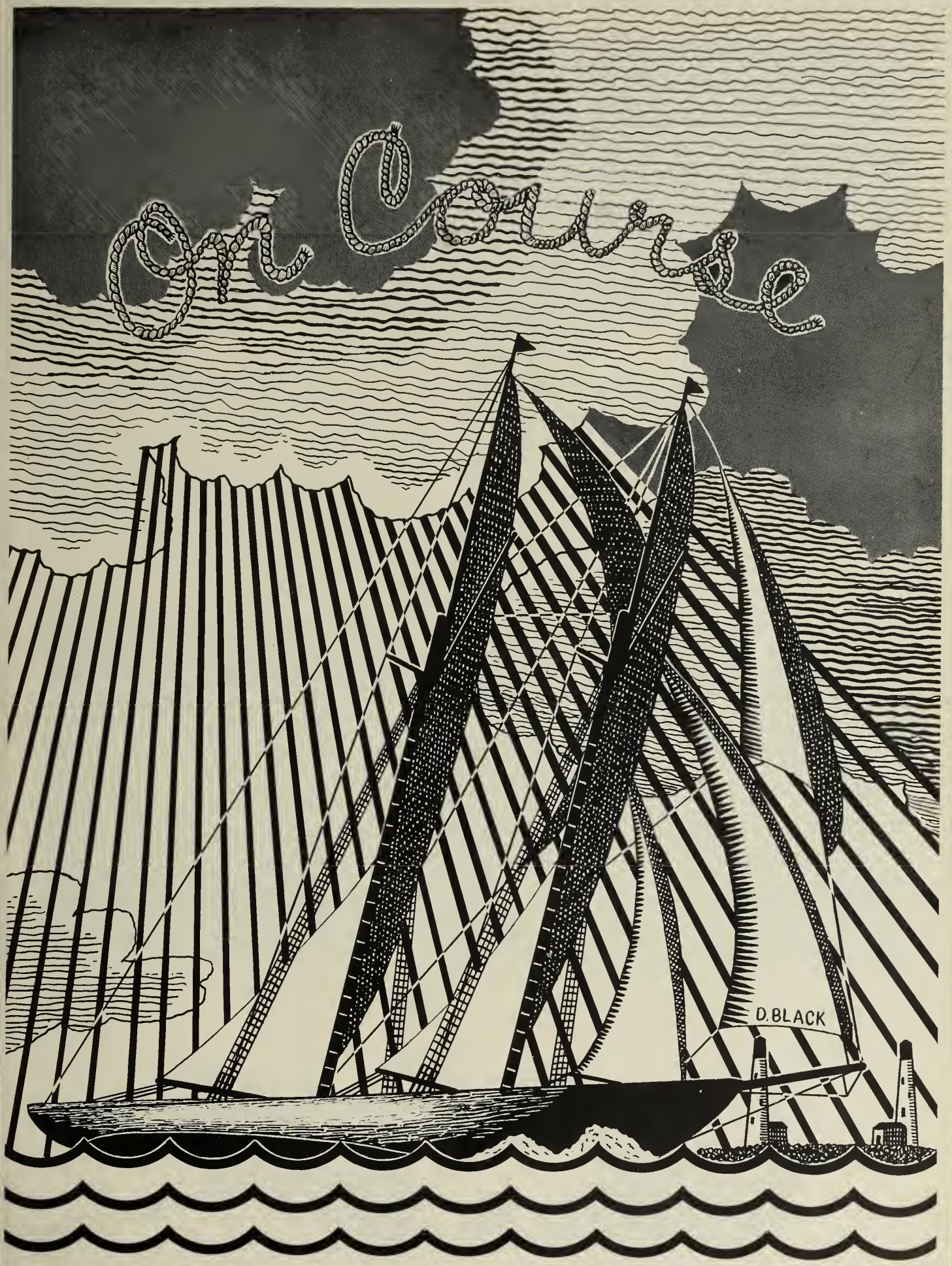
Cleature
D. BLACK

NATIONAL HONOR SOCIETY

Service to the school and development of leadership and character in students highlight the activities of the National Honor Society.

G. H. S. GIRLS' CLUB

An outstanding service organization is the G.H.S. Girls' Club which is composed of all the girls in the school. In order to stimulate interest in social affairs, the Cabinet plans and sponsors tea dances and the annual senior Mother-Daughter Banquet. The club also has charge of the girls' assemblies and charitable work, such as scholarship aid, food and clothing collections, and help to the needy.

NATIONAL HONOR SOCIETY

Front Row: Phyllis Johnson, Beverly Freeland, Secretary; Richard Santos, Treasurer; John Burgarella, President; David Black, Vice President; Theresa Camille, Joyce Parady.

Back Row: Peggy Post, Lorraine Francis, Ann Smallidge, Jeanne Pieroway, Jacquelyn Berwald, Eleanor Runkle, Mary Barrett, Thomas McComiskey, John Coyle, Hilton Kramer, Nicholas Vrachos.

GIRLS' CLUB CABINET

Front Row: Arlene Parsons, Treasurer; Barbara Goodwin, Secretary; Shirley Curtis, Vice President; Jeanne Pieroway, President.

Back Row: Marjorie Swanson, Carolyn Brown, Phyllis Johnson, Virginia Torrey, Marcia Clark.

SERVICE CLUB

Front Row: Dorothy Hardy, Gail Nearis, Phyllis Johnson, John Burgarella, Joan Burns, Josephine Chianciola.

Back Row: Peggy Post, Virginia Milne, Eleanor Bradley, Marcia Clark, Patricia Moody, Liboria Chianciola.

You will find in the Service Club seniors who, by the performance of many necessary and routine duties, have shown a special interest in making life at G.H.S. run smoothly, efficiently, and pleasantly.

THE THEODORE ROOSEVELT CLUB

Front Row: Margaret Spidell, Treasurer; Philip Worden; Betty Webber, President; Donald Monroe, Vice President; Ruth MacLeod, Secretary; Thomas McComiskey; Richard Santos.

Second Row: Mr. Frazier, Avaril Hamor, Margaret Anne Powers, Ann Smallidge, Lorraine Francis, Phyllis Johnson, Ernestine Parks, Josephine Chianciola.

Third Row: Mary Barrett, Joyce Parady, Dorothy Grigg, Elvira Leavitt, Lucille Wylie, Gail Nearis, Gertrude O'Brien, Rosalie Rallo, Barbara Rose.

Back Row: Sherman Wilson, Edgar Noseworthy, Leland Lane, Donald Cook.

The Theodore Roosevelt Club is an organization whose purpose is to acquaint and inspire the student with the ideals and work of that great leader T. R. The purpose of the Theodore Roosevelt Club is to furnish a perpetuation of the ideals of Theodore Roosevelt.

CATERING CLUB

Front Row: Vita Moceri, Natalie Serio, Ruth McGuire, Sally Pallazola, Barbara Corkum.

Back Row: Virginia LaFata, Fae Elwell, Gladys Whall.

HONOR BUSINESS CLUB

The Honor Business Club first organized in January 1946 will provide recognition to honor commercial students and educational, recreational, and social intercourse.

Front Row: Lucille Wylie, Treasurer; Margaret Deering, Vice President; Theresa Camille, President; Joyce Parady, Secretary.

Back Row: Ruth MacLeod, Beverly Freeland, Lorraine Francis.

G. H. S. A. A.

Front Row: Donald Lowe, Marcia Clark, Edmund Re.
Back Row: Nicholas Psalidas, John Coyle, Jr.

Democracy is emphasized in G.H.S. athletics by the work of the A.A. Council. Students elected to this council share in the decisions shaping athletic policy.

STAGE CREW

Left to Right: John Vestal, John Burgarella, chief; Wilbur Johnson, John McBride, assistant chief; Richard Ginn.

This Stage Crew is the "power behind the scenes" in the success of the many dramatic and musical productions presented by various school organizations. Because of the meticulous timing of their many duties the lights and curtains always behave as they should at the right times and in the proper places.

G. H. S. BANK

Left to Right: Cynthia Gilbert, Theresa Camille, Jean Bradley, Liboria Chianciola.

Earn by saving. Buy Victory Stamps. These are the slogans of the G.H.S. Bank. These bank officers certainly make saving money a pleasure.

Gloucester High School Flash

THE G.H.S. Flash, published weekly in the Gloucester *Daily Times* by high school students, reports news about and of interest to Gloucester High School. During the war and for the past year, the paper has had its facilities limited because of wartime shortages of paper and newsprint, but it has managed to maintain its quality if not its quantity.

In April, 1945, the Flash sponsored the annual conference of the Eastern Massachusetts Scholastic Press Association with delegates attending from various cities in Massachusetts. The main speaker of the day was Herbert Black, foreign news editor of the *Boston Globe*.

Senior columnists and reporters have been Hilton J. Kramer, editor-in-chief; David E. Black, R.O.T.C. editor; Thomas Dolan, sports editor; Nick Vrachos, Who's Who editor; and Theresa Camille, reporter.

FLASH LITERARY STAFF

Front Row: Paige Elwell, Carolyn Wells, Hilton Kramer, Editor; Theresa Camille, David Black.

Back Row: Shirley Curtis, Nicholas Vrachos, Thomas Dolan.

FLASH EDITOR AND SPONSOR

Hilton J. Kramer, Mrs. Joseph Grillo.

FLASH TYPISTS

Lorraine Francis, Marjorie Swanson, Corinne Tinker, Barbara Rose, Beverly Freeland, Natalie Greenwood.

STEVENS' BOOK REVIEWERS

Front Row: Theresa Camille, Vice President; Hilton Kramer, President; Marcia Clark, Vice President; Margaret Post, Secretary.

Back Row: David Black, Marion Clark, John Coyle, Richard Santos.

The Stevens' Book Reviewers have always stood as a monument to culture in Gloucester High School. Their purpose has been to keep students and citizens of Gloucester enlightened on all aspects of current literature, and they have lived up to the task through clear and mature reviews published in the *Beacon* and in the *Flash.*

In January, 1946, the Reviewers presented a benefit program of reviews entitled "Reflections on Fiction" in the Fellows Library as a means of purchasing more books for the school. A sizable audience gathered to hear the entertaining program presented by Hilton J. Kramer, president; David E. Black, Marcia A. Clark, John J. Coyle, and Richard Santos.

LIBRARY BENEFIT BOOK REVIEW

The Beacon

The Beacon, semi-annual literary publication, continues to furnish an opportunity for students to develop their literary and artistic abilities. All students are eligible to compete for the literary staff or to submit material for publication. The best in short stories, essays, poetry, and jokes, — adventure, mystery, or corn — assembled under the discerning eyes of Mr. Shea bring delight and entertainment to hundreds of G.H.S'ers.

BEACON BUSINESS STAFF

Eleanor Bradley, Lorraine Francis, Mary Ann Tarbox, Corinne Tinker, Dorothy Lewis.

BEACON EDITORS

Margaret Post, Marion Clark.

Vocational School

"Learn by doing" and "practice makes perfect" are two slogans of the Vocational Shops. Under well-qualified teachers, students receive instruction and practical experience by working on projects where they acquire "mastery through practice." Upon completion of their course, students are equipped with knowledge to earn a living, whether it be in electricity, automobile repair, printing, carpentry, or sheet metal.

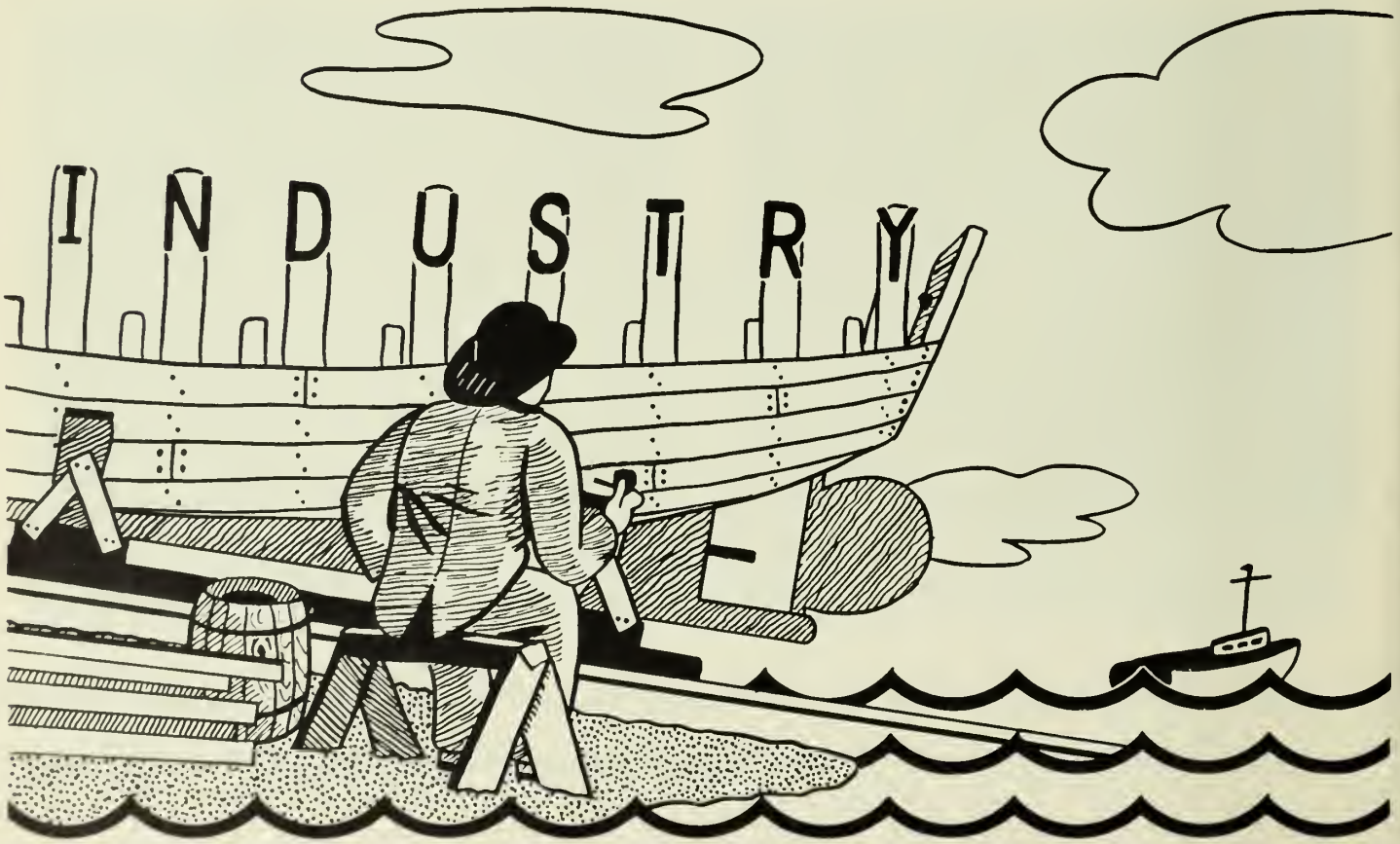

BENJAMIN FRANKLIN CLUB

Richard Ginn, Bruce Banfield, Mr. Corrigan, Sherman Wilson, Leland Lane.

This shop club furnishes the chance for juniors and seniors interested in printing to follow — in an informal way — the current developments and trends in the printing trade and its allied industries.

SENIOR MECHANICAL DRAWING CLUB

Front Row: Donald Costa, Wilbur Johnson, Jack Blatchford, Frank Vidal, Treasurer; Samuel Burgess, President; Harold Goodrich, Vice President; Roland Parsons, Secretary; Raphael Oliver.

Second Row: Eugene Amero, Bennie Chianciola, Richard Merchant, Robert Meuse, Bernard Pearson, Joseph Mazza, Leland Lane.

Back Row: Robert Laflam, Nate C. Phillips, Sherman Wilson, Bruce Banfield, Richard Ginn, Edgar Noseworthy, John Vestal, Donald Cook.

Mechanical and engineering geniuses of the future. We look to them for revolutionary designs in machinery and domestic appliances.

Shop

George Holmberg

Francis Vidal

Leland Lane

Sherman Wilson

Bennie Chianciola

Robert Meuse

John Thomas

Albert French

Richard Merchant

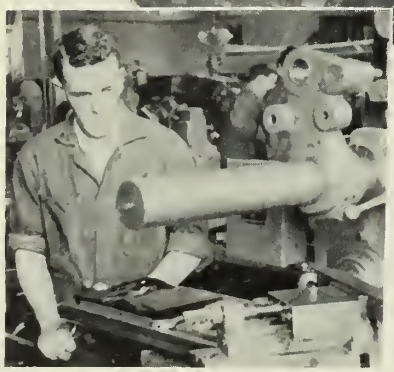

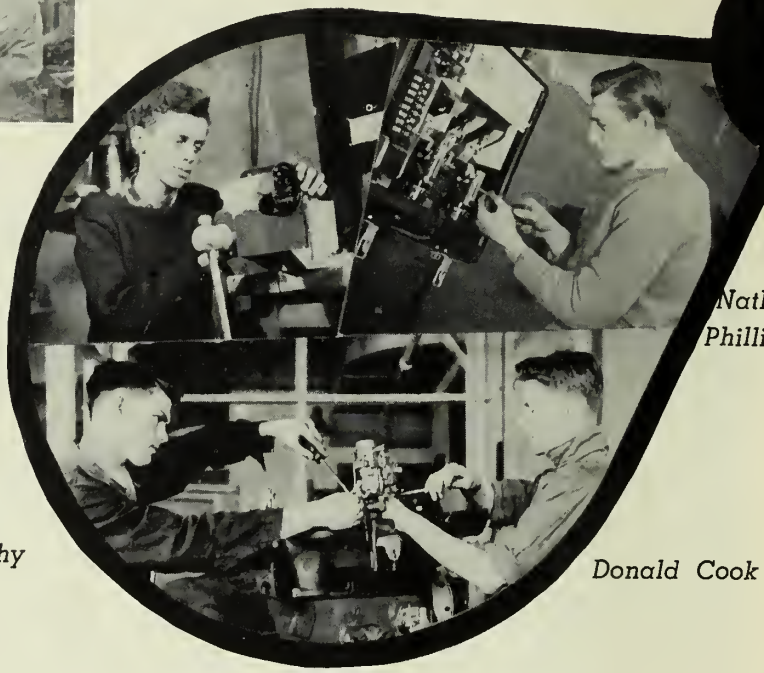

Nathan Phillips

Edgar Noseworthy

Donald Cook

Work

Samuel Burgess

Eugene Amero

Wilbur Johnson

Harold Goodrich

Alfred Mazza

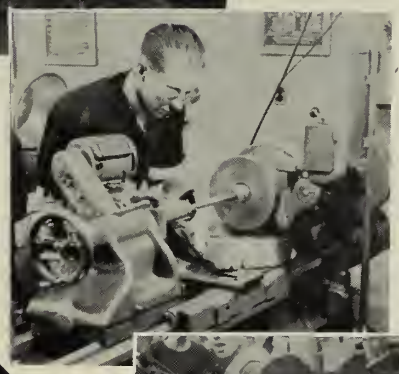

Robert LaFlam

Bernard Pearson

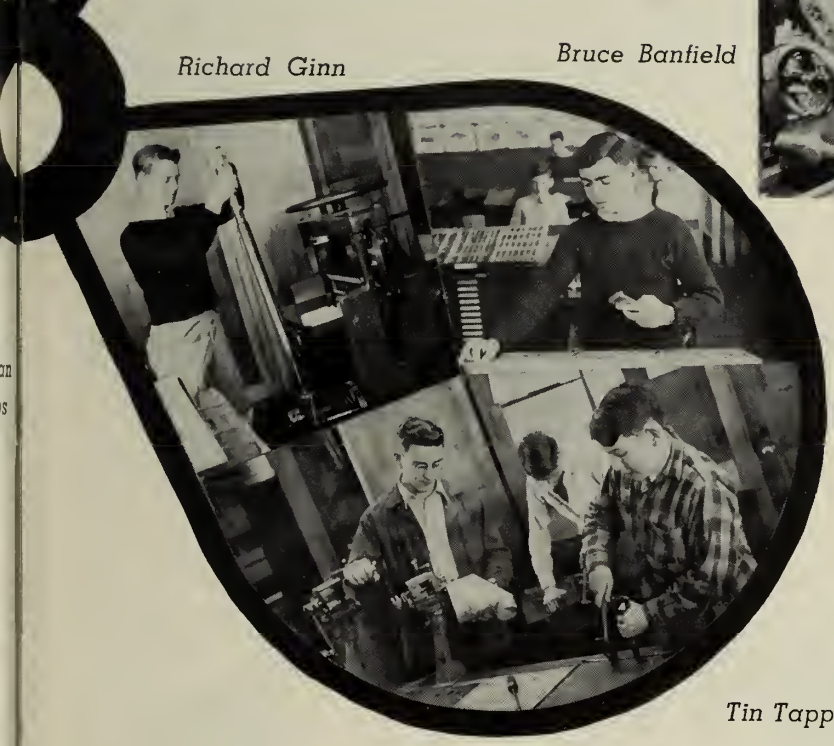

Richard Ginn

Bruce Banfield

Tin Tappers Tapping

The 26th year of R. O. T. C. and the 61st year of Military Drill at Gloucester High School has been one of the most successful and outstanding in the history of this popular and traditional activity. Not only have we acquired a basic military training under the instruction of Captain Francis P. McNerney and Technical Sergeant Charles W. Tucker, but have gone forward along new paths of social developments. The regiment has been efficiently commanded by Cadet Colonel David E. Black with Cadet Lieutenant Colonel Thomas A. McComiskey as Executive Officer.

During our drill periods we have varied our out-of-door programs with street parades, platoon and company formations, and practices for formal ceremonies; while in doors, on cold or rainy days, we proceeded to coordinate our arms, legs, and brains, with rifle calisthenics, practice in the manual of arms, inspection, and by the review ceremony, and military training films. Besides this rather intensive program the cadets have shown exceptional enthusiasm in entering the various competitions held throughout the year; individual drill, company basketball, prize squad drill. Therefore we have high hopes for a superior regimental performance on Field Day, — the annual public conclusion of drill with competitions and ceremonies.

Recently added to the regiment's distinguished appearance was an original shoulder patch designed by Captain Marchant in competition with and selected by the entire unit. The red, white, and blue shielded schooner will remain the permanent emblem of Gloucester's R. O. T. C.

We take great pride in the fact that we have been able to present four of the most pleasurable and profitable officers' parties to be held in G. H. S. For each we have created a new and extensive set of colorful decorations and have rehearsed a completely different spectacular officers' grand march. Another item of interest was the incorporation of the color spot-lighted waltzes and R. O. T. C. orchestra stands.

The platoon sergeants started the ball rolling with new ideas at the shaker day Sergeants' Party when steps were taken to elaborate the grand march and supply a huge canopy of interwoven streamers.

At the Thanksgiving Officers' Party the new "disc and diamond bearers" dipped into the fund for more decorations, a venture which proved itself both financially and socially a top quality affair. Regimental adjutant, Captain Marden, commanded the individual drillers; Cadet Officers attended from Bangor, Maine, Lowell, and Newport, Rhode Island High School units.

The third and perhaps the most memorable of our parties was the Valentine Party when all of the officers with white belts, leggings, and rifles, under the command of Colonel Black executed the snappiest of all demonstration platoon drills ending with the singing of "Waltzing Matilda" while marching into successive spectacular formations. The Girls' Victory Corps drill team performed very well in their annual exhibition commanded by Lieutenant Barbara Goodwin. Dancing under two rows of personalized paper hearts were also Cadet Officers and partners from the Lowell and Methuen units.

It is expected that the Presentation Party will be a similarly enjoyable dance with its prize squad drill, grand march, visiting officers, band concert, and gay decorations.

Thus far the officers and their ladies have attended two delightful out-of-town military balls, February at Lowell and March at Methuen. In December two couples journeyed to the annual Military Ball at Newport.

The R. O. T. C. Band, instructed and directed by Mr. Gentile and commanded by Captain Marchant has this year, as always, proved its brass in both marching and playing ability. After a much anticipated concert in March the band will undoubtedly proceed to place high in the New England Music Festival, which will be held in our own city. They certainly are deserving of praise for their lengthy rehearsals, — providing the downbeat for the unit and for sports events.

R. O. T. C. OFFICERS

First Row, left to right: Captain Francis A. Vidal, Captain Donald C. Monroe, Jr., Captain Richard H. Marden, Major Edmund F. Re, Colonel David E. Black, Lieutenant Colonel Thomas A. McComiskey, Major John J. Coyle, Jr., Captain Orville F. Ireland, Jr., Captain Harold A. Goodrich, Captain Richard W. Head.

Second Row, left to right: First Lieutenant Robert L. Johnson, First Lieutenant Nicholas C. Psalidas, First Lieutenant Bennie A. Chianciola, Captain Gardner H. Marchant, Jr., Captain Francis P. McNerney, Signal Corps, U. S. A., P. M. S. & T.; Technical Sergeant Charles W. Tucker, U. S. A., Instructor; Captain Samuel W. Burgess, First Lieutenant Gerard X. Rioux, Jr., First Lieutenant John P. Burgarella, First Lieutenant Nicholas Vrachos.

Third Row, left to right: Second Lieutenant John A. Blatchford, Second Lieutenant Richard L. Santos, Second Lieutenant Thomas W. Dolan, Jr., Second Lieutenant Sherman H. Wilson, First Lieutenant Edgar Noseworthy, Second Lieutenant John K. McBride, Second Lieutenant Robert O. Fraga, Second Lieutenant Robert E. Meuse.

Our group of sharpshooters, working with Sergeant Tucker and Team Captain Burgess, ace marksman, has seen a great deal of action this year in competition with other schools. Several senior boys were the nucleus of the rifle team which won third place in the William Randolph Hearst match, participated in the Service Command match sponsored by the U. S. Army, and traveled to Taber Academy for another match. The team expects to be host to other R. O. T. C. units before the year passes and looks forward to the shoot-picnic with the female "dead eyes."

Looking back over the years we find, among others, two exceptional competitors from our class. First, the unique, first place "singing" prize squad, commanded by David Black, which presented a most entertaining spectacular drill at our junior Presentation Party. Second, the first place winner of both the Individual and Haskell rifle drills, Gerard Rioux, who thus left no doubt as to his superiority in the manual of arms.

We hope that you will read the list of medal and award winners posted on page 69 and will fill in the Field Day Presentations.

GLOUCESTER HIGH SCHOOL R. O. T. C. BAND

BOYS' RIFLE TEAM

First Row, left to right: Colonel David E. Black, First Lieutenant Gerard X. Rioux, Second Lieutenant John K. McBride, Captain Francis A. Vidal, Captain Samuel W. Burgess, Rifle Team Captain; Captain Orville F. Ireland, Jr., Captain Gardner H. Marchant, Jr., Captain Harold A. Goodrich, Sergeant Robert L. Scatterday.

Second Row, left to right: Corporal Sherman C. Burnham, Joseph J. Pallazola, Paul K. Wyeth, Harry T. Savage, Arthur L. Leman, Fred C. Foster, Ralph J. Merrill, Maxwell J. Dyett, Sergeant Ronald P. Winn.

Third Row, left to right: Arthur M. Davis, Fred S. Tarbox, Sergeant Gerald E. Davis, Robert R. Burke, Charles D. Andrews, Fred P. Brown, Sergeant Richard M. Lufkin, Sergeant Peter P. Garrisi.

GIRLS' DRILL TEAM

Front Row: Mary Horne, Ann Burke, Virginia Milne, Arlene Parsons, Marcia Clark, Sergeant; Barbara Goodwin, Lieutenant; Jean White, Sergeant; Dawn Parsons, Ethel Arvilla, Josephine Chianciola, Catherine Ciulla.

Second Row: Janice Fiahlo, Shirley Haines, Winnifred Burnham, Frances Ferris, Asta Moore, Carlie Jensen, Virginia Ruth, Barbara Vitalle, Nancy Geary, Jean Delotto, Jean Carrol, Jacqueline McCarthy, Miriam Clark.

Third Row: Leona Grogan, Lois Abrahamson, Barbara Thompson, Phyllis Ruth, Jean Hubbard, Shirley Curtis, Shiela Post, Phyllis Thompson, Marjorie Ross, June McShara, Doris Anderson.

Last Row: Helen Joseph, Geneva Ellis, Jean McGillivary, Doris Goyetche, Gloria Fudge, June Ferron, Joyce Hall, Betty Haapa.

GIRLS' RIFLE TEAM

Front Row: Marjorie Swanson, Virginia Milne, Arlene Parsons, Barbara Goodwin, Marcia Clark, Jean White, Katherine Ciulla.

Second Row: Janice Melanson, Ernestine Parks, Barbara Rose, Patricia Moody, Dorothy Scott, Natalie White, Dorothy Hardy, Ann Smallidge, Ruth McLeod.

Back Row: Corinne Tinker, Margaret Anne Powers, Avaril Hamor, Virginia Torrey, Patricia Ryan, Lois MacDonald, Elvira Leavitt, Katherine Farrel, Mary Ann Tarbox.

"Waltzing Matilda" at Valentine Party

Victory Corps Demonstrates

Sergeants Dance 'Round the Floor

Officers' Parties

Thanksgiving Party — Marching Down the Center

Individual Drillers — Attention!

R.O.T.C. Medals and Awards to Class of 1946

Charles B. Corliss Medal — Cadet David E. Black

Major George H. Morse, Jr., Medal — Cadet Samuel W. Burgess

Hearst Marksmanship Medals:

Samuel W. Burgess — 1944 and 1946
David E. Black — 1944
Gardner H. Marchant, Jr. — 1944
John K. McBride — 1946
Gerard X. Rioux, Jr. — 1944 and 1946
Francis A. Vidal — 1944 and 1946

First Place Prize Squad Medals:

Cadet Gardner H. Marchant — Band 1944
Cadet Gerard X. Rioux, Jr. — Band 1944
Sergeant David E. Black — Commander Co. B. 1945
Cadet Thomas W. Dolan, Jr. — Co. B. 1945
Corporal Richard W. Head — Co. B. 1945
Corporal Everett Powers — Co. B. 1945
Corporal Nicholas Psalidas — Co. B, 1945
Cadet Nicholas Vrachos — Co. B. 1945

Individual Drill Medals and Certificates 1944:

Cadet Gerard X. Rioux, Jr. — First Place
Sergeant Edmund F. Re — Second Place
Sergeant Gardner H. Marchant, Jr. — Third Place

Senior Haskell Medal — Gerard X. Rioux, Jr. 1945

Junior Haskell Medal — Cadet Anthony S. Aiello, 1945

Sergeant Gardner Medal — Richard Morrow, 1945

Capt. Shum Medal — Corporal John P. Burgarella, 1945

Rifle Team Awards:

David E. Black — 1945 and 1946
Samuel W. Burgess — 1944, 1945 and 1946
Gardner H. Marchant, Jr. — 1944, 1945 and 1946
Orville F. Ireland — 1946
John K. McBride — 1945 and 1946
Gerard X. Rioux, Jr. — 1945 and 1946
Francis A. Vidal — 1944, 1945 and 1946

Field Day 1946

Everett Milne Award.....

City of Gloucester Medal.....

commander of.....

School Committee Medal.....

leader of.....platoon of.....

Haskell Saber Drill:

First Place.....

Second Place.....

Third Place.....

Bachelor Trophy to.....

and medal to.....

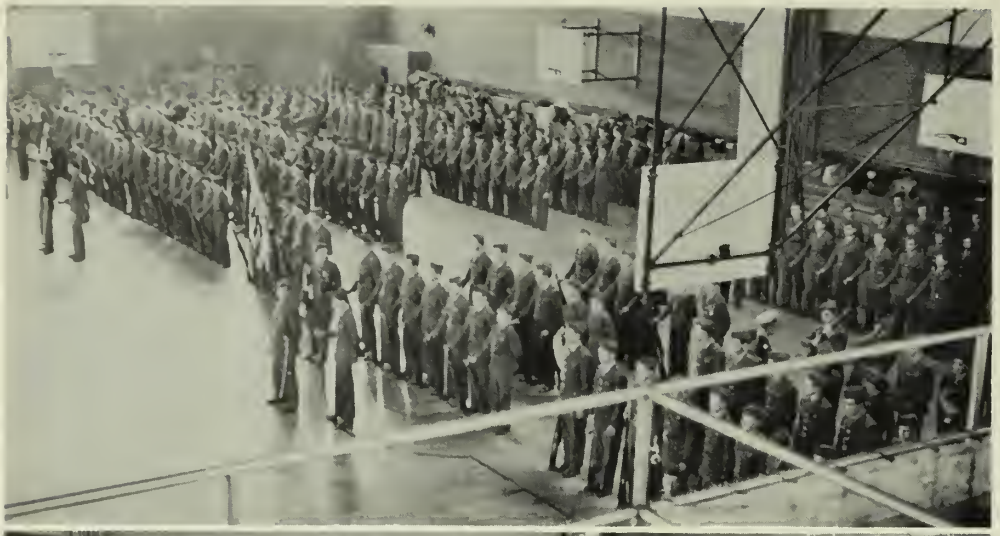

Call the Roll

Spotting the shots

Top: The regiment votes for a shoulder patch

Bottom: Formal inspection

Shooting the match

Regimental Headquarters

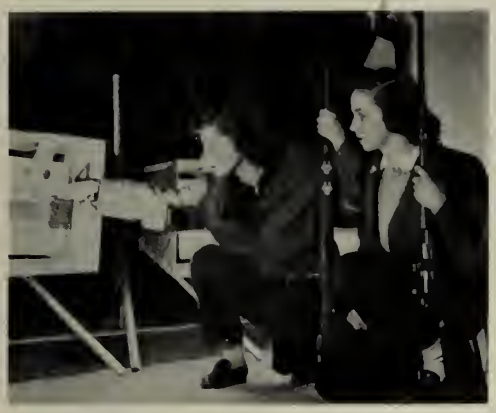

A Center "10"

The Captain fires

The Regiment on Parade

Navy Day parade with the men of the U. S. S. Beatty

Field Day

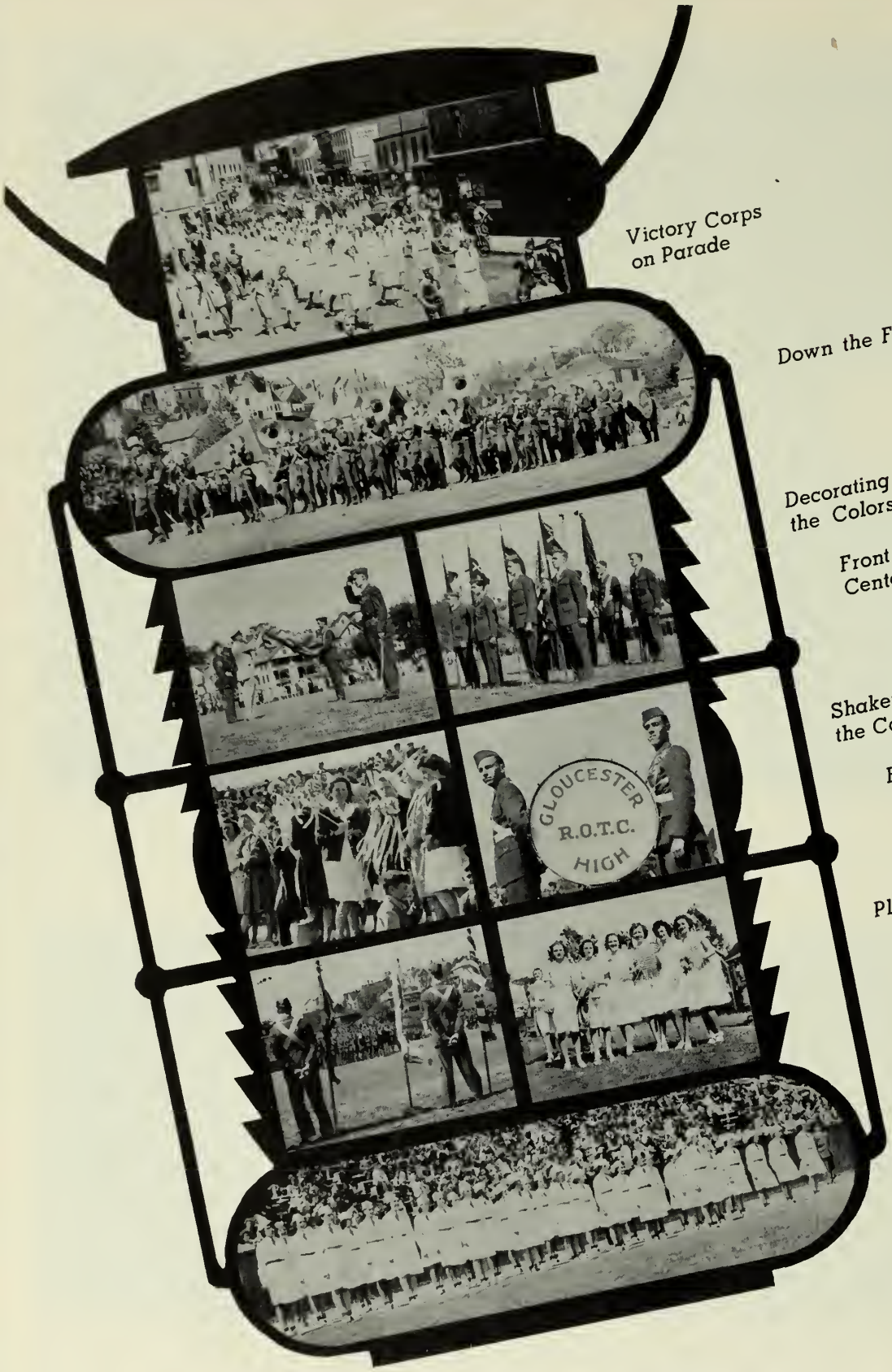

Victory Corps on Parade

Down the Field

Decorating the Colors

Front and Center

Shakers for the Cadets

Boom!

Platoons Drill

Sergeants' Party tonight

Hubba!

Into the Stadium

Haskell Drillers

Before the Bleachers

Pass in Review

FRENCH CLUB

Front Row: Virginia Ruth, Phyllis Johnson, Treasurer; Marion Clark, President; Judy Lane, Secretary; Josephine Chianciola.

Back Row: Nicholas Vrachos, Dorothy Hardy, Jeanne Harvey, John Coyle, Vice President; Carolyn Wells, Jeanne Pieroway, Paige Elwell, Hilton Kramer.

The Language Clubs, composed of honor students, promote interest in foreign culture, literature, and music through entertaining monthly gatherings.

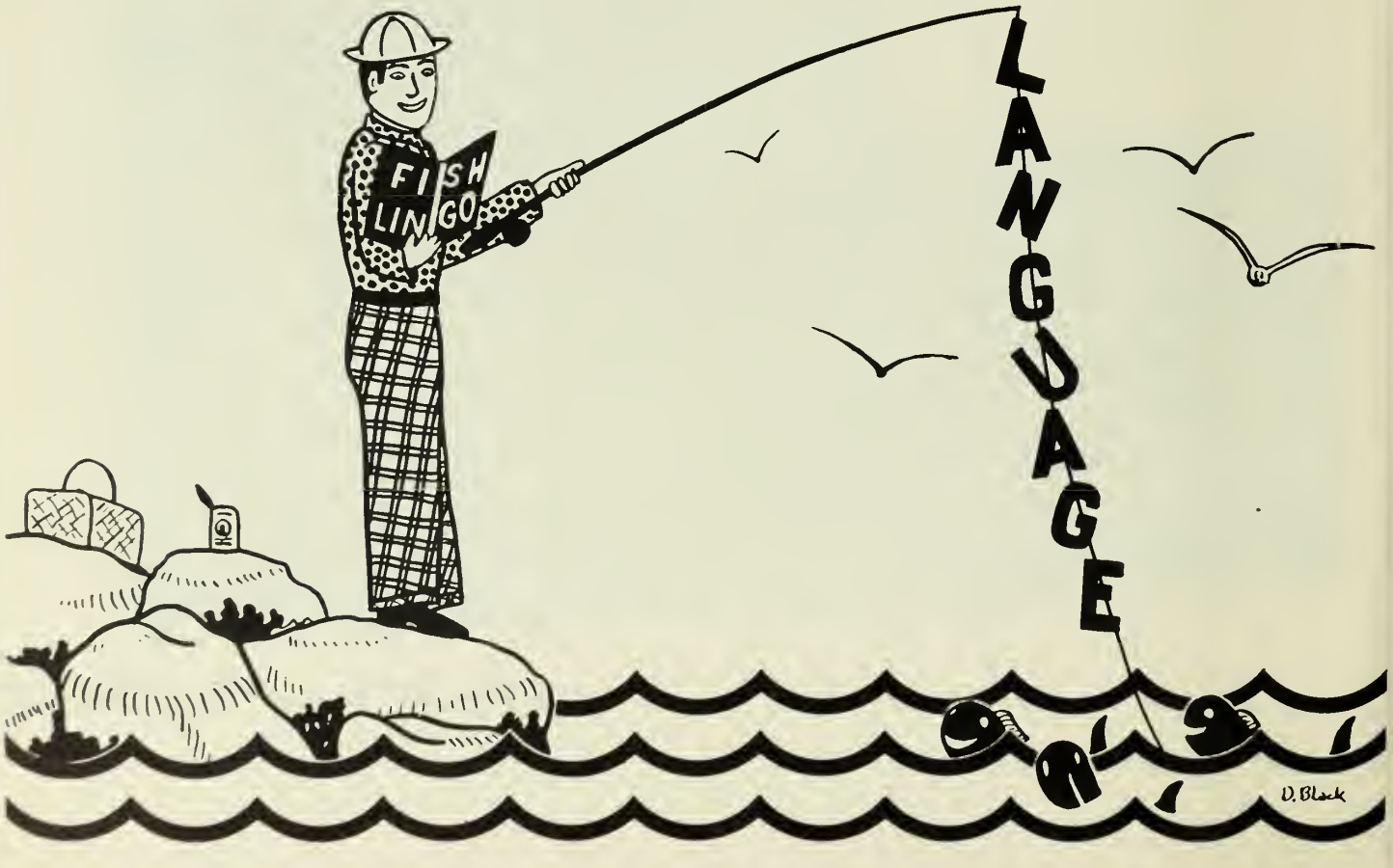

SPANISH CLUB

Front Row: Carolyn Brown, David Black, Vice-President and Treasurer; Jacqueline Berwald, President; Eleanor Runkle, Secretary; John Burgarella, Ann Smallidge.

Back Row: Margaret Post, Marcia Clark, Patricia Moody.

GERMAN CLUB

Front Row: Margaret Spidell, Betty Webber, Secretary; Phyllis Lowe, President; Laura Jacobs, Vice President; James McComiskey, Treasurer.

Back Row: Orville Ireland, Lois McDonald, Mary Barrett, Marcia Joslin, Patricia Ryan, Robert Johnson.

LATIN CLUB

Front Row: Jean Martin, Secretary; June Ferron, Vice President; Gilbert O'Neil, President; Shirley Curtis, Treasurer; Dorothy Grigg.

Back Row: Peggy Post, Carolyn Brown, Jeanne Harvey, Dawn Parsons.

ART CLUB

Mary Faro, Barbara Burns, Virginia Moore, Ann Smallidge, Ruth Wright, Patricia Firth, Janice Melanson.

Members of the Art Club have acquired a better understanding and a fuller enjoyment of art by visiting museums and studios and by making the acquaintance of local artists who have given their interpretations of art at various club meetings.

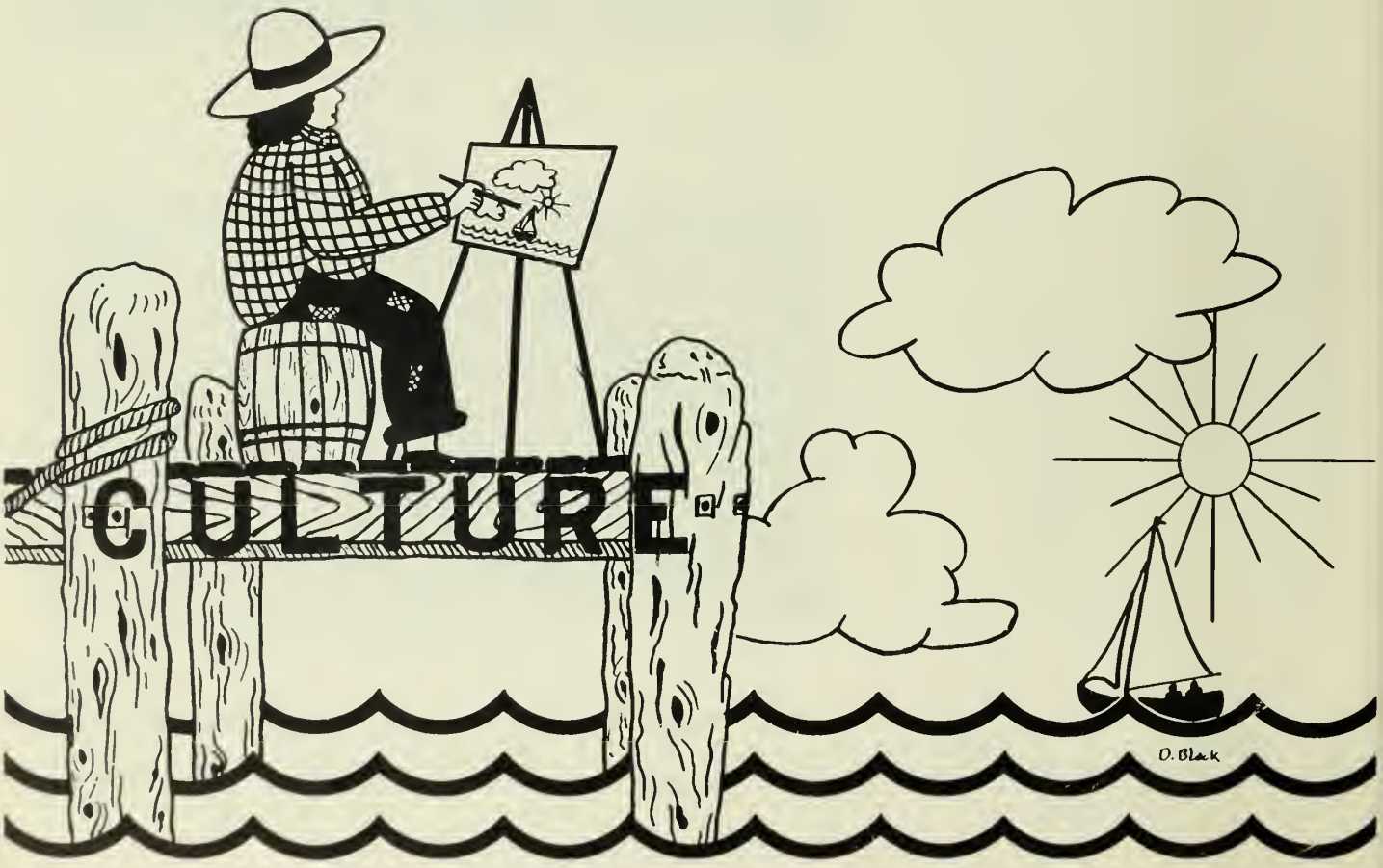

DRAMATICS CLUB

Nicholas Vrachos, Vice President; Lois MacDonald, Lucille Wylie, Dawn Parsons, Hilton Kramer, Barbara Goodwin, Peggy Post, Secretary; June Morse, Jacqueline Berwald, John Coyle, President. Also Marcia Clark, Treasurer.

Throughout the years, the Dramatis Personae has entertained the students and citizens of Gloucester with distinguished productions under the management of its student members. While the present seniors were members of the club they found the opportunity to display their various dramatic talents in "The Old Lady Shows Her Medals" and Essex Dane's famous one-act drama, "The Woman in the Freight Car."

G. H. S. ORCHESTRA

Andrew Rourletis, John Mercurio, Thomas Curley, Thomas Aiello, Gardner Wonson, Alfred Olsen, Mr. Brown, Irving Pomeroy, Donald Reed, Alan Christianson, Alan Hill, Merchant Whalen, Peggy Post, Eleanor Runkle, Robert Wilson, Maxwell Dyett, Peter Doyle, Ray Bently, Barbara Burns, Richard Vale.

As we file into the auditorium for our assemblies, the melodic strains of G. H. S. Orchestra come to our ears. An integral part of every auditorium program, — Operetta, Christmas Concert, assembly activity — the orchestra is a striking example of coordinated group effort benefiting the entire school.

GIRLS' GLEE CLUB

Front Row: Dawn Parsons, Natalie White, Natalie Greenwood, Gail Nearis, Secretary; Florence Alves, President; Margaret Ann Powers, Vice President; Marcia Clark, Treasurer; Mildred Rocha, Jeanne Harvey.

Second Row: Shirley Swift, Barbara Goodwin, Arlene Silva, Lucille Wylie, Shirley Brooks, Virginia Milne, Josephine Chianciola, Ernestine Parks, Margaret Fitzgerald, Margaret Larkin.

Third Row: Natalie Serio, Patricia Firth, Liboria Chianciola, Phyllis Low, Eleanor Runkle, Pricilla Mayo, Dorothy Hardy, Virginia Monroe, Ruth Donovan, Carolyn Brown.

GLEE CLUBS

Perhaps two of the school organizations which bring more enjoyment than any others to the entire school and general public are the Boys' and Girls' Glee Clubs. These two groups of selected students with interests in music thrill us every year with the Christmas concert, operettas, and special musical shows. Everyone is indebted to these music lovers who give unselfishly of their time and talent.

BOYS' GLEE CLUB

Front Row: Philip Worden, Herbert Churchill, Treasurer; Richard Marden, President; Thomas McComiskey, Vice President; David Black, Secretary.

Back Row: Thomas Dolan, Nathan Phillips, Bruce Banfield, Richard Santos.

ROUND TABLE

Nicholas Vrachos, President; John Burgarella, Treasurer; Hilton Kramer, Secretary; Theresa Camille, John Coyle, Vice President.

The Round Table is the senior debating group in Gloucester High School which promises the furthering of knowledge and understanding of current affairs — both domestic and foreign. In this organization the students engage in lively, heated discussions, and quickly learn to understand the importance of free speech and the rights of minorities.

CAMERA CLUB

Front Row: Avaril Hamor, Janice Miles, President; Samuel Pickle, Vice President; Lois MacDonald, Secretary; Margaret Fitzgerald, Arlene Parsons.

Back Row: Mary Faro, Ruth Wright, Virginia Maddix, Barbara Burns, Mary Ann Tarbox, Dorothy Lewis, Ruth McCleod, Patricia Alves, Lillian Benedetto, Betty Baker, Virginia Torrey, Virginia Milne, Virginia Moore. Also Patricia Moody, Treasurer.

Students with common interests in photography have joined together and formed the Camera Club. They find enjoyment and experience in taking and developing pictures as well as instruction through lectures on methods and other phases of photography.

Football

The graduating class of 1946 has produced, despite great handicaps, fine examples of sportsmanship and courage throughout their four years of high school. Football suffered because of lack of playing surface and also poor conditions of the practice field. Despite this fact, however, the names of Destino, Lowe, Chianciola, Head, Re, Psalidas, and others blazed in the headlines of North Shore newspapers.

Melrose 6	Gloucester 0	Marblehead 14	Gloucester 6
Lynn Classical 31	Gloucester 0	Beverly 20	Gloucester 0
Newburyport 0	Gloucester 19	Salem 12	Gloucester 0
Swampscott 0	Gloucester 13	Amesbury 6	Gloucester 6
	Wakefield 6	Gloucester 0	

VARSITY FOOTBALL TEAM

First Row: E. MacDonald, r.e., Co-Capt. E. Re, r.t., W. Greer, l.t., E. Hallett, c., P. Arena, l.g., R. Head, l.t., D. Lowe, l.e.

Second Row: N. Psalidas, l.h.b., G. O'Neil, q.b., J. Bammarito, r.g., A. Destino, l.h.b., R. Parks, r.h.b., J. Pallazola, l.h.b.

SECOND TEAM

Front Row: J. O'Neil, W. Borge, I. Morris, R. Parks, K. Keating, F. Worral, F. Foster.

Back Row: R. Silveria, R. Jarvis, J. Silva, H. Strangman.

VARSITY TEAM

35 Donald Lowe, l.e.
33 Bennie Chianciola, l.e.
22 Alex Destino, l.h.b.
40 Richard Head, l.t.
26 Edmund Re, r.t.
37 Nicholas Psalidas, l.h.b.
41 Wilbur Greer, l.t.
29 Russell Parks, r.h.b.
23 Pasquale Arena, l.g.
43 James Bammarito, r.g.
28 Eugene MacDonald, r.e.
32 Edward Hallett, c.
34 Fred Foster, l.e.
36 Kenneth Keating, l.g.
25 Irving Morris, r.g.
24 Russell Silveria, r.h.b.
44 William Borge, l.e.
27 Joseph Pallazola, l.h.b.
31 Gilbert O'Neil, q.b.
42 Philip Worrall, r.t.
33 Herbert Strangman, f.b.
39 Gerald O'Neil, l.e.
38 Robert Jarvis, f.b.
43 John Silva, f.b.

Coaches
Steele, Twomey, Frigard, head coach

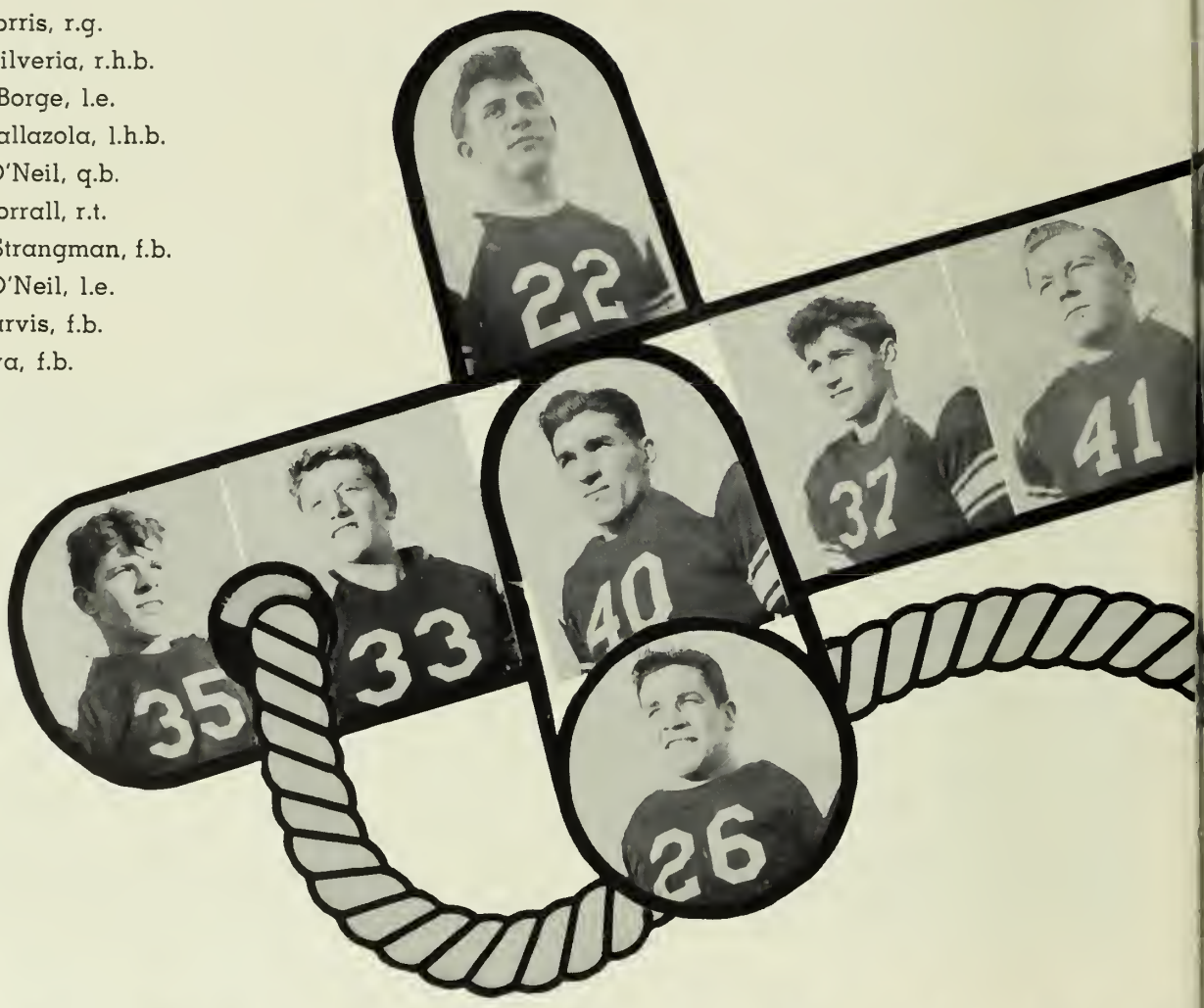

36
24
44
31
27
32
28
43
23
29
33
42
43

Our Heroes

Five Laps for Good Measure

Building Morale at Assembly

Rally Round Everybody

One Dummy Down

Scrimmaging

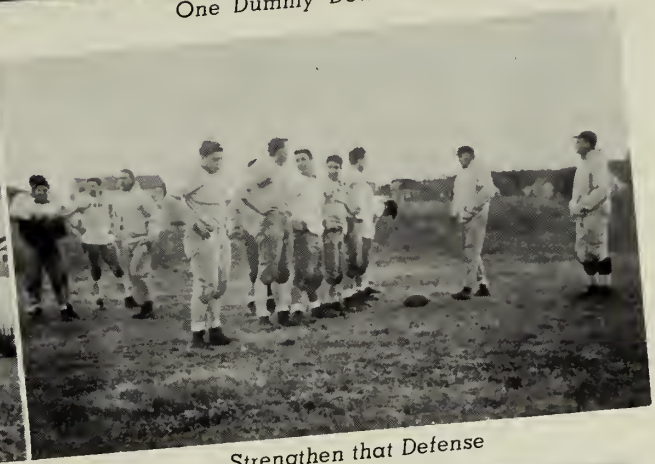

Strengthen that Defense

Home Game Coming Up

CHEER LEADERS

Ann Burke, Captain; Doris Anderson, Barbara Vitale, Patricia Alves, Carlyne Jensen, Ruth McLeod, Betty Baker, Marcia Clark.

FRESHMAN AND SOPHOMORE SQUAD

VARSITY TEAM

Aiello

Coach Hagstrom

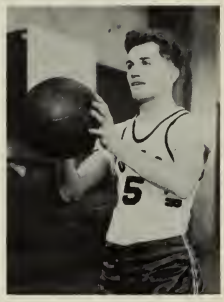
Amero

Bradley

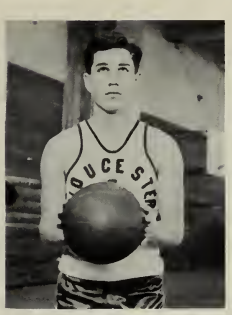
O'Neil

Webber

Lowe

Auditore

Scola

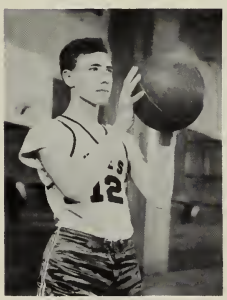
Cooney

Greer

Basketball

Basketball had numerous outstanding names which included those of Aiello and Lowe, both of whom have shown the light to the younger boys just starting. In this sport, Gloucester was fortunate in having the best gym on the North Shore in which to display their talents. Their record has not been outstanding but they have been a credit to the school.

		Gloucester	Opponent				Gloucester	Opponent
Dec.	28	Wakefield	25	11	29	At Lawrence	49	27
Jan.	4	Lynn English	34	55	Feb. 1	Salem	22	26
	8	Lawrence	23	33	5	At Lynn Classical	44	51
	11	At Salem	26	43	8	At Haverhill	26	37
	18	Haverhill	22	44	12	Beverly	36	27
	22	At Beverly	38	51	18	Peabody	30	36
	25	At Lynn English	38	49	22	At Peabody	60	35

SECOND TEAM

Front Row: A. Isaacson, J. O'Neil, Captain; A. Ciulla, R. Ruth, W. MacDonald, D. Stone

Back Row: S. Auditore, E. Rioux, F. Wolf, R. Silva, J. Preen, M. Walen.

Watching a tricky play

Scola reaches for a high one

Second Annual Jamboree

The National Anthem opens the Jamboree

TRACK SQUAD

Front Row: G. Rioux, S. Davis, R. Melanson, G. Favalora, A. Destino, Capt. D. Lowe, R. Fraga, C. Macy

Second Row: A. Catto, D. Bruni, J. Silva, P. Dennis, S. Aiello, L. Donovan

Back Row: S. Auditore, R. Dumphy, G. Coppola, C. Johnson

Also: T. Dolan, A. Ciulla, M. Walen, R. Silvéira, H. Strangman, E. MacDonald, E. Re, J. Cavanaugh

Track

The track team, under the able management of Coach Aarne A. Frigard and Captain Donald Lowe, will meet at Beverly on May 7 and later participate in the Essex County and State Meets.

Over the hurdles

Twelve pounds each

First mile

Last inch

BASEBALL SQUAD

Front row: R. Parsons, S. Burgess, R. Miller, Capt. L. Lane, J. Webber, W. Greer, J. Mulcahy, R. Ruth, Manager J. Tryon.

Back row: J. Capillo, W. Haskell, A. Leavett, S. Burnham, R. Seppala, J. Bradley, R. Burke, E. Rioux, R. Scatterday, I. Isaacson, J. Parien, W. McDonald.

Baseball 1946

April	24	Peabody	May	15	At Peabody	May	29	At Haverhill
May	1	Lawrence		17	Lynn English	June	3	Beverly
	4	At Lawrence		20	At Lynn English		5	At Salem
	8	Haverhill		22	At Classical		7	At Beverly
	10	Salem		27	Classical			

Batter up

Fly ball

Bull Session

Play at first

OUR "Log Book" presents a day to day calendar of humorous incidents, fact and fiction, together with our class superlatives, which you will discover under "Hook, Line and Sinker," and photos taken of school life. As we traverse the sands of time, as countless as the sands of Wingaersheek Beach, let us ever remember our friendly gatherings as gay and refreshing as a mid-summer beach party. Yet, as we find this same sea shore swept by wind and tide in the solitude of November, may we recall, with appreciative hearts, our first hours of profitable meditation.

Log Cabin
D. Black

THE OLD SALT'S ALMANAC

A. Smalldge

September

11—Freshmen come to school for two hours. They decide to return to Central Grammar for P. G. course.

12—Homework passed out. Seniors go through text-books looking at the pictures.

13—Marcia Clark gets locked in a locker after showing a cute freshman boy how to hang his coat up.

14—Senior girls start on the trail of officers and football squad. We hope that not too many are 'hurt' by them.

17—J. Berwald starts year off with a bang — loses garter belt in front of an astonished trig class.

18—G. Marchant and J. Morse, our Bogart and Bacall, seen sneaking a copy of **World's Greatest Lovers** past Miss Londergon.

19—First general assembly. Mr. Johnson explains assembly routine to mousy froshes — and P. Kopanon.

20—Do-re-mi — Chorus — Mr. Parsons hunts for lost history class. Found in third floor supply room.

21—Miss Tufts gives lecture on manners to trig class. Startled seniors listen intently, then run, push, and beat their way to cafeteria.

24—First officers meeting. Colonel Black salutes Sgt. Tucker.

25—Mr. Parsons tells first joke. D. Hardy gets up and opens window.

26—O. Ireland gets a haircut. P. Worden falls asleep in trig.

27—P. Post and E. Parks climb out on gym roof to get better view of regiment. Mr. Thompson recognizes them, and relatives are called in to identify bodies.

28—R. Meuse finds new flame and changes his hair-do. Well, Clark?!?!

October

1—H. Kramer nominates J. Coyle for vice-presidency of National Honor Society.

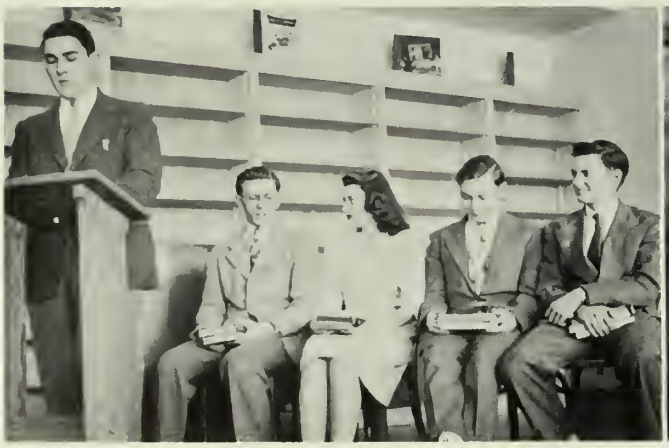

1946 Library Benefit Review

H. Kramer, R. Santos, M. Clark, J. Coyle, D. Black.

National Honor Society Tea

S. Burgess, T. Camille, M. Barrett, B. Freeland.

Salvation Army Drive

J. Miles, M. Rocha, R. Fraga

Red Cross Campaign

L. Francis, P. Marsh, J. Dickerson, K. Curley.

2—'R.p Van' Worden sleeps on. N. Psalidas brings a pillow for him.

3—O. Ireland gets another haircut!! R. Fraga wears hat to school — promotions.

4—H. Kramer nominates J. Coyle for presidency of G. H. S. A. A.

5—G. Amero and R. MacLeod seen heading toward 'Cut' in car before school. We wonder if they go over to see the sun rise!

8—Five freshmen girls taken to hospital after seeing A. Destino in full football attire.

9—Alec in hospital, too — with head trouble.

10—P. Worden flunks trig test and continues sleep in Miss Tuft's office.

11—Mr. Frigard chases E. Arvilla through corridors of G. H. S. He says that he is tired of typing his own letters.

12—Columbus Day — rain — no football game — S. Burgess finds that he can't turn his car on a dime, all right on a quarter, though.

15—H. Kramer nominates J. Coyle for presidency of Dramatics Club.

16—'Lover Boy' Monroe sports sensational fire-engine-red shirt. Mr. Parsons wants to use him during recess rush, but 'Blue Eyes' has other ideas.

17—O. Ireland Gets clipped again.

18—O. Ireland gets voted "Boy with hair most likely to recede."

19—R. Creel cracks first smile of the year. Lanesville is up in arms!

22—W. Greer absent from bench. It is a safe bet that he is in Cambridge.

23—Big murder committed — Itchy Pimples kills Romance. His accomplice was Red Blotches. N. Vrachos and T. McComiskey assigned to track down the killers.

24—Officers drill. N. Phillips and B. Banfield found watching them through windows.

25—Kramer nominates Coyle for vice-presidency of French Club. We say that that is friendship put to use.

26—Romantic movie at North Shore. Seniors in back row are in a panic when lights go on suddenly. They recall Miss Harris's lecture on "noblesse oblige."

27—Football game at Beverly — ask Buzz Monroe about this.

29—Nick's Emporium awards pool G's to ten gifted seniors.

30—Hallowe'en. D. Burke wears mask to school. Oh, pardon us.

31—Book reports in History of Our Times class. N. Psalidas flunks because he forgot the name of the movie.

November

1—Senior Mother-Daughter Banquet, a grand success. Marion Clark, toastmistress, begins her campaign for Class Wit.

2—We were not allowed to go to school today. All teachers go to Teachers' Convention in Boston.

5—Senior girls hear about junior party on Washington Street. They all sign up for dates with B. Bragg. We wonder why!

6—Senior boys start taking lessons from the "Mighty Sergeant." We also wonder why!!

7—Girls' Assembly. T. Camille and J. Pieroway tell their experiences at Girls' State and how they wanted to come home from Bridgewater. (??)

8—Regiment has calisthenics. Only casualties are three pairs of tight pants.

9—Senior-Junior Tea held in gym. Big crowd enjoys itself, while girls collect items which are talked about for weeks. Crowd found later at Dixies'.

12—H. Kramer announces that he has found a new flame! Explanation shows that he has just discovered a new type match.

13—V. Torrey now wears a St. Ann's class ring, 1946 issue. Traitor!

14—N. Vrachos asks Miss Smith for cups. The nerve, after bringing his own milk from home.

15—Parents' Night. Our parents visit our institution (of culture and learning), and they are told how much talent we have. This talent is not explained, however.

16—A. Parsons voted "Miss Pugnose of 1945" by DuBarry Charm experts. She won by a nose over M. Abare.

19—F. Vidal appears in school wearing a horrible, indescribable plaid sweater. He calls it "My Ambition."

20—J. Coyle faints in French. Investigation shows that he hasn't eaten for four days. He has been saving his appetite for Thanksgiving.

21-25—Thanksgiving vacation. Coyle makes up for lost time. Gym is the scene of spectacular party. Spotlight dances attract big crowd.

M. Spanks and P. Johnson Decorate for Senior-Junior Tea

Barbara Bastian, Marie Bowen

Phyllis Marsh, Vita Mocerl, Barbara Cooney

Virginia La Fata, Barbara Corkum

Margaret Larkin, Rosalie Ralla, Ruth McGuire

26—Remains of officers party appear around school. Girls wear wilted corsages while boys sport lipstick-trimmed uniforms.

27—C. Gilbert in tears. Mr. Greely tells her that her lipstick does not match her nailpolish.

28—Mr. Greely unanimously voted "Beauty Consultant of G. H. S."

29—E. Noseworthy asks Draft Board to be transferred directly to O. C. S. C. Brown urges him not to accept anything below first lieutenant.

30—B. Baker unconsciously lullabys Miss Christopherson and class to sleep with "Let It Snow."

December

3—M. Spidell passes in short story to the Beacon. The main characters were Carrie Dover and Ben Dover.

4—Regiment gets instruction in drill. R. Merchant becomes member of awkward squad.

5—P. Worden, our promising social columnist, found writing to the Jergen's people giving reasons why he should replace W. W. For reference, ask us!

6—A certain senior girl who went out with E. Powers said that her date left mush to be desired.

7—Downpour. School remains open although 375 students stay home in defiance of school committee.

10—P. Low enters 217 looking for Miss Harris. C. Brown tells her that she is not in. Phyllis says, "Well, just throw this theme in the wastebasket for her, will you?"

11—R. Zager breaks record by typing thirty-six errors and no words in a time test.

12—Seniors patiently waiting for class rings. Many complain that they won't be able to exchange them more than once if they don't come soon.

13—Lights seen burning late in G. H. S. while glee clubs complete their rehearsals for annual concert.

14—Test in trigonometry. Many pass in blank papers. R. Johnson has his name on his, but gets — 7% because he mispelled it.

17—R. Morrow carries Christmas mail for postoffice. When asked why he had a hole in his mail bag, he explained, "You know, the mail must go through!"

18—Jan. 1—Christmas vacation. R. Fraga hangs his stocking up. He sulks because he didn't find "La Petite Barb" in it on Christmas morning.

January

2—We all return a year older and a year wiser. M. Fitzgerald resolves to do her homework faithfully.

3—After writing dozens of letters for English, B. Freeland absent-mindedly signs her prayers, "Yours truly, Beverly."

4—M. Fitzgerald breaks her resolution. That one hour of homework was too much for her.

7—Thumb tacks missing from bulletin boards in 119. Mr. Parsons investigates.

8—Mystery of thumbtacks still unsolved. Pillows placed on many seats in 119. J. McBride publishes new book, **Mystery of the Missing Thumbtacks.**

9—Mr. Parsons suspects McBride, who is soon found guilty. McBride begins life sentence by reporting to 119 at the close of school every day.

10—Senior boys petition that the third table in the cafeteria be reserved for wolves.

11—B. Baker and D. Parsons found under third table in cafeteria.

14—Class ballot passed out. J. Bradley wears her "sloppy Joe" sweater, but soon finds that that honor was not included in ballot.

15—Mr. Johnson announces that spelling will soon start. School petitions that J. Pieroway be expelled temporarily.

16—N. Greenwood wears out Royal typewriter with 60 words per minute. Competition for Superwoman!!

17—S. Burgess seen near 'Cut,' also noticed in West Gloucester. The Hill mobilizes!

18—Miss Harris begins oral drama reports. 'A' block becomes free period for college seniors.

21—R. Scatterday's mother tells Dr. Lake that the weather is too bad for school. Dr. Lake finds Scat at Strand. The picture is "Follies of a Schoolboy."

22—J. Burgarella, the Wheaties Kid, disillusions F. Twomey by taking part in gym antics and calisthenics.

23—Reviewers' Library Benefit Program. Marcia Clark, R. Santos, J. Coyle, and D. Black convince us that they have literary talents. H. Kramer tells the one about the Chinese **again,** but proves that he is an able president.

24—Fantastic Model A Ford scraped of black paint and appears in dazzling blue hues. Whose nightmare was that, Sam?

25—J. Blatchford promoted to 2nd looey. Marion Clark again on speaking terms. T. Dolan also promoted. Sophomores in the second platoon of company C stay home.

28—D. Black seen in North Shore Theater with Miss Harris.

29—Miss Harris seen wearing Dave's identification bracelet, and he gets A plus in theme entitled "Teachers Are Human."

30—J. Pieroway found sulking in supply room. She refuses to go to English because she can't stand watching someone wear the bracelet she gave Dave for his birthday.

31—P. Johnson is heard to say that she is taking **A Certain Rich Man** home. T. McComiskey seen in library studying **101 Ways To Make Money.**

February

1—Flash! P. Alves beats tardy bell. All of 101 congratulates her on her punctuality. Marcia Clark still trying.

4—Our tea-drinking Reviewers meet today. R. Santos requests lemonade because tea keeps him awake nights.

5—D. Monroe elected vice-president of Roosevelt Club by 19 votes. Count reveals 18 girls and **one boy** present.

6—Officers name girls they are taking to the February Party. Sarge, after looking over the list, asks officers whether they draw or flip for them.

7—Special attraction in cafeteria today! M. Swanson breaks leg — of chair. Watch those Wheaties, Marj!

8—Miss Ford's senior English class has radio broadcasts. F. Alves thrills class with new version of Chiquita Banana. R. Marden predicts boom in banana business.

11—Seniors get measured for caps and gowns. D. Lowe coyly lifts up curls and blushes while being measured for cap.

12—J. Chianciola seen at Wagon Wheels. Who would have thunk it?

13—T. Camille comes to school with new catskin coat. (All cat-owners who have lost their pets please contact S. Burgess.)

14—Valentine's Day — H. Goodrich comes to school laden with envelopes all addressed to B. Bastion. Ah, love. J. Harvey in tears — no valentine. Bruce claims he's broke.

15—Officers' Party. We form R. O. T. C. E. Re says that this is the first time he has been in the 'C' and didn't get wet.

18—Miss Harris's senior English class holds mock election. Class decides to oust Mayor Friend in favor of D. Black.

19—E. Re forgets his saber. Jimmy M. saves the day by lending him his Dick Tracy whiz gun.

20—No school. Gloucester officers and ladies prepare to make Lowell an historic city by visiting there.

21—Mr. Parsons tells class about George Washington and the cherry tree and how Georgie became President.

22—Washington's birthday. A. Hamor seen in back yard hacking at a blueberry bush. Vote for Hamor in 1972!!

23—March 3—A well-earned vacation. Eat, sleep, and be merry for tomorrow you return to school!

March

4—Vacation ends and we begin work again. G. Rioux seen skipping rope in the gym.

5—Stevens' Reviewers add books to library. They include **My Friend, the Mouse,** by M. O'Donnell, and **This Is My Last Warning to the World,** by N. Vrachos.

6—Girls' Assembly. Girls of the school put on a musical talent show which is enjoyed by all. Who ever thought that there was so much talent among us?

7—G. Rioux seen lifting weights in the gymnasium.

8—Edgar "Little Red Riding Hood's Terror" Noseworthy buys the bus in which he rode to Lowell party. What a souvenir!

12—Lost! Tools for Ford. Finder please return to R. Meuse.

13—H. Goodrich seen sneaking in back door of school at 6:30 A. M. with large box under his arm.

14—R. Meuse finds tools in chest where they belong. What happened Goodrich, couldn't you use them?

15—Honor Business Club celebrates its institution with big banquet which is runner-up of Mother-Daughter Banquet.

18—B. Goodwin passes in familiar essay entitled "My Buddy Itch."

19—G. Rioux surprises senior class by showing his recently acquired Charles Atlas diploma. Good work, Jeff.

20—Mrs. Woodruff gives 100 words per minute transcription test. L. Francis uses period for day-dreaming.

21—Officers adopt new theme song, "There's Been Some Changes Made." Certain senior girls begin work on book entitled "Forgotten Girls." M. Barrett and J. Berwald named co-editors.

Frances Barnard, Genevieve Cole

Natalie White, John Randazza, Jean Parnell

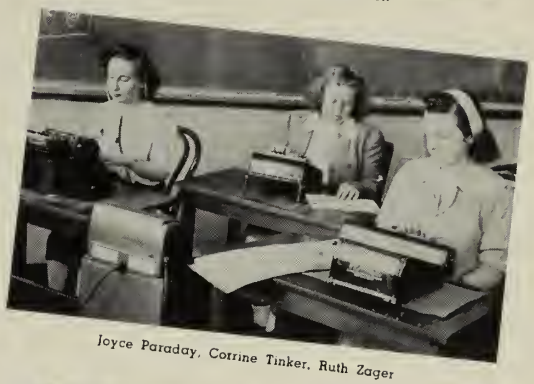

Joyce Paraday, Corrine Tinker, Ruth Zager

Miss Gale's Senior English Class

Abandon Ship Drill

Combination Football Field and Swimming Pool

22—Big clash in 201. A. Foster defines autopsy as 'top of an automobile.

25—A. Foster publishes new dictionary and becomes member of faculty.

26—Mr. Greely brings his much talked about 'wife' to school. Classes exclaim, "Boy, wuz we surprised."

27—French Club sponsors another program of Disney cartoons. People will think we're morons if they keep that up.

28—G H. S. basketball team places fifth in league. Mr. Hagstrom gives Capt. Aiello a big kiss. P. Johnson now mad at Mr. Hagstrom.

29—Band Concert attracts large audience. Tony Gentile and his music makers deserve much praise for their fine performance.

April

1—April Fools' Day — Who said that this was A. French's birthday?

2—M. Powers assigned to gather material on the history of Hi-Y. Remaining Tri-Hi girls joyfully offer their services as co-editors.

3—J. Coyle comes to school with his hair in pin-curls. He explains, "Girls with long hair do it. Why can't I?"

4—R. Oliver goes around school with pointed head. It seems that he got caught in a lathe by mistake.

5—G. Nearis dubs R. Merchant "Pilgrim." When asked why, she explains, "Because he makes such progress."

8—Mr. Johnson announces that there will be no first aid classes today. What a sacrifice!

9—Carpentry shop has casualty. G. Amero hits finger with hammer. The air is blue. Purple Heart awarded.

10—In preparation for coming party Company B chooses Legion Hall for prize squad practice.

11—Capt. Vidal and Company D seen throwing rocks through windows of Legion Hall. They're really serious about the Bachelor Trophy, aren't they?

12—Stevens' Reviewers add more books to library. The most outstanding are **What a Young Crooner Should Know,** by H. Churchill, and **Some Things You Should Know About Sleep,** by D. Lowe.

15—L. Lane comes to school with a broken arm. He says that he was in Rockport where they pull the sidewalks in at 9 o'clock and happened to be standing on one of them.

16—Miss Harris's senior English class passes in business letters. A letter beginning "My dearest Bill" found among Marcia Clark's.

17—Marcia realizes that Bill will soon receive an order for one dickey and a pair of silk hose.

18—We win a basketball game. T. Aiello seen roaming through corridors of G. H. S. singing "A Tisket, a Tasket, I Got another Basket."

19—Talent scout discovers T. Aiello. Tony now is daily crooner of 'Rinso White' ad.

22—A. Shatford comes to school with black eye. He uses the old "door" as an excuse.

23—We discover that A. Shatford's "door" is blond and blue-eyed.

24—Miss Ashman demands attention in Spanish class. P. Post explains that the charge is $.10 if it is rapt.

25—Spring football practice is held in gym. A Burke seen cheering in shorts and blouse. What ideas Nate Ross has for building up the team's morale.

26—Largest Officers' party of school year. Officers and girls weep as they execute their last grand march. Sergeants take over after a most successful year.

27—May 5—Spring vacation. We discover that April showers bring May flowers and troublesome colds. Ah, Sprig!!

May

6—We return to school from vacation. Party and prize drill continue to be front page news at all centers of gossip.

7—R. Horne does his English homework. Miss Gale notices that the Y. M. C. A. is closed.

8—R. Head seen entering library. It seems that the latest book on billiards has just been released.

SPRING

9—Miss Tufts and Miss Gale decide to write a book containing both of their autobiographies. Chapter 5 is entitled "Breakfast in School."

10—Senior class treasurer T. McComiskey says, "Why be irritated? Light up an old dollar bill." Class dues go up in smoke.

13—E. Runkle brings her Ford buggy to shops for repairs. In the shop rush an airplane motor is misplaced.

14—E. Runkle and her Ford seen flying at low altitude toward East Gloucester.

15—Mr. Holloran sends his drawing class out to study the landscape in front of the school. S. Wilson returns with picture showing lawn and shrubbery.

16—Sherm flunks drawing. Mr. Holloran tells him to come out of the fog and curb his imagination.

17—F. Alves gives B. Perkins the news that H. Churchill has recently won a loving cup. Barb says that he must have made a big improvement since the last time she had a date with him.

20—R. Moalli, N. Rowe, and R. Greel attempt to convince Mr. Bentley that no buses run through Lanesville after 8 a.m. They fail and the boys are seen on the 6:30 bus every morning now.

21—T. Dolan sends threatening letter to Mr. Stanwyck. He insists that the title of his column be changed from "T. Dolan's Sportlights" to "T. Dolan in the Spotlight." With his sense of humor he ought to be!

22—L. Silva buys sandwich in cafeteria and actually finds a piece of meat in it.

23—Wanted! One stretcher in cafeteria. Body found where L. Silva was last seen.

24-25—New England Music Festival. Gloucester plays host to out-of-town musical groups. G. H. S. soloists and glee clubs receive their share of honors.

27—H. Kramer sneaks into room 120 and puts tack on Monsieur Rosen's seat. Sweet revenge, after all the suffering and wise cracks he made Hilton endure.

28—Seniors practice for graduation. R. Head made to feel at home — Miss Moore transfers him to soprano section.

29—Last classes and final assembly for school-weary seniors. Mixed emotions as seniors leave auditorium while under-classmen stand to honor them.

30—Memorial Day — Regiment and Girls' Drill Team march in annual parade.

31—Field Day — Seniors appear in uniform for the last time. Girls look snappy in company colors and shakers while seniors kiss good-by to their last Field Day.

June

3-7—With tear-filled eyes and clenched fists we prepare for that graduation which will send us out to seek our fortunes in the big bad world.

9—GRADUATION — D. Black and T. Camille, our speakers, are at their best. We stumble down to receive that treasured diploma, our reward for twelve years of study. Seniors turn to Tennyson, "The Old Order Changeth, Yielding Place to New."

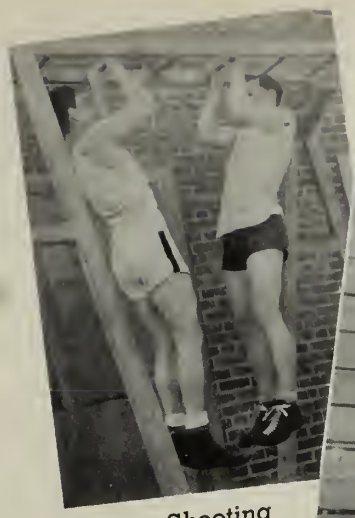

Left: Chin-ups

Right: Shooting a Basket

Posture Exercise

Volley Ball in Girls' Gym Class

Glee Clubs

The Glee Clubs Present "The Gondoliers" — But Where Are They?

Cute Dance Number — What!

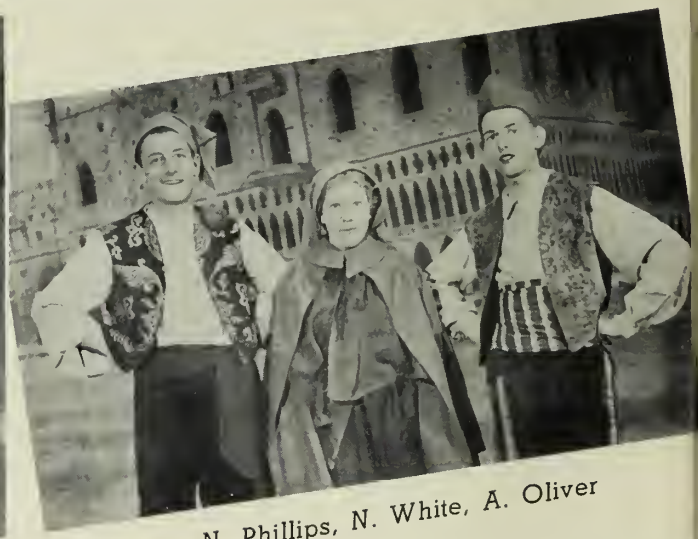

N. Phillips, N. White, A. Oliver

Seniors Spell at Assembly

Spelling Champs of Each Class

Here They Are at Court with Their New Wives

Stage Crew Sails the Grand Canal

Soloists in "The Gondoliers"

Announcing New National Honor Society Members

Girls' Club Cabinet Plans School Social Affairs at Supper

Miss Tufts, M. Swanson, and J. Pieroway Prepare the Eats

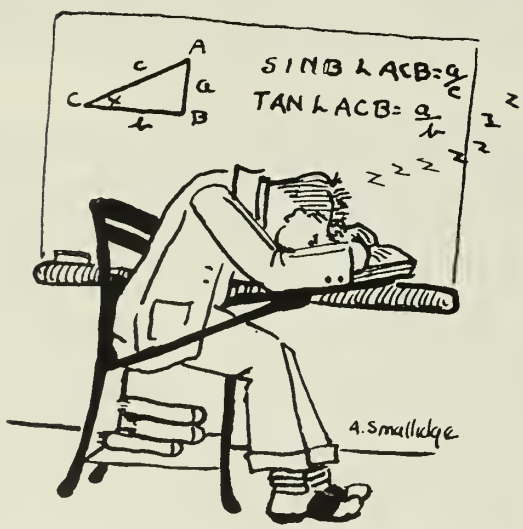

B. Hurst and J. White Find Food for Mind and Body During the Recess Period

On The Line
J. White, C. Ciulla, V. Milne,
M. Clark, A. Parsons, B. Goodwin

V-E Day Celebration
World Peace Our Dedication

Glee Clubs' Christmas Concert
(The Morning After)

Hook, Line,

Most Popular Subject
English

Most Practical — 2
Carolyn Brown — Gardner Marchant

Most Popular
Jeanne Pieroway — John Coyle

Most Popular Teacher — 9
Miss Gale

Most Argumentative — 10
Shirley Brooks — Hilton Kramer

Most Artistic
Ann Smallidge — Don Lowe

Most Forgetful
Marjorie Swanson — Tom Dolan, Jeff Rioux

Most Agreeable
Marjorie Swanson — John Coyle

Most Efficient — 1
Jeanne Pieroway — David Black

Most Romantic — 6
Ruth MacLeod — Gene Amero

Most Bashful
Jeanne Harvey — Everett Powers

Most Attractive — 5
Jean Bradley — Donald Monroe

Most Musical — 12
Florence Alves — Herbert Churchill

Most Daring
Marcia Clark — Flip Worden

Most Talkative
Marion Clark — Nick Vrachos

Most Literary
Marion Clark — Hilton Kramer

Most Naive
Betty Baker — Eddie Re

Most Sophisticated — 3
Josephine Chianciola — Nick Vrachos

and Sinker

Most Athletic
Ann Burke — Eddie Re
Natalie Clark

Most Dependable
Carolyn Brown — John Coyle

Class Wit — 8
Marion Clark — Orville Ireland

Most Likely to Succeed — 1
Jeanne Pieroway — David Black

Most Studious
Jeanne Pieroway — John Burgarella

Most Fickle
Jean Bradley — Donald Monroe

Most Versatile
Marcia Clark — John Coyle

Most Popular Officer — 11
Eddie Re

Best Groomed
Josephine Chianciola — Donald Monroe

Quietest
Jeanne Harvey — Everett Powers

Cutest
Jean Bradley — John Coyle

Laziest
Pat Alves — Gardner Young

Best Actor — 7
Marcia Clark — Howard Burnham

God's Gift to Women
Melvin O'Donnell

Best Dancers — 4
Ann Burke — John Coyle

Class Genius — 1
Jeanne Pieroway — David Black

Seniors Who have done most for our class
Jeanne Pieroway — David Black

Seniors Outstanding in Leadership
Jeanne Pieroway — David Black

Room 101

Room 102

Room 105

Room 107

Senior Homerooms

Room 109

Room 122

Room 121

MAKING "Home Port" we conclude our trick through Gloucester High School and the 1946 Flicker, — our maiden voyage through familiar waters. We have various characteristics and talents, less evident in our baby pictures, which are whimsically portrayed here, in our class will and prophecy. These qualities will develop and mature as we sail beyond the far horizon on our unchartered way through life in the pursuit of happiness.

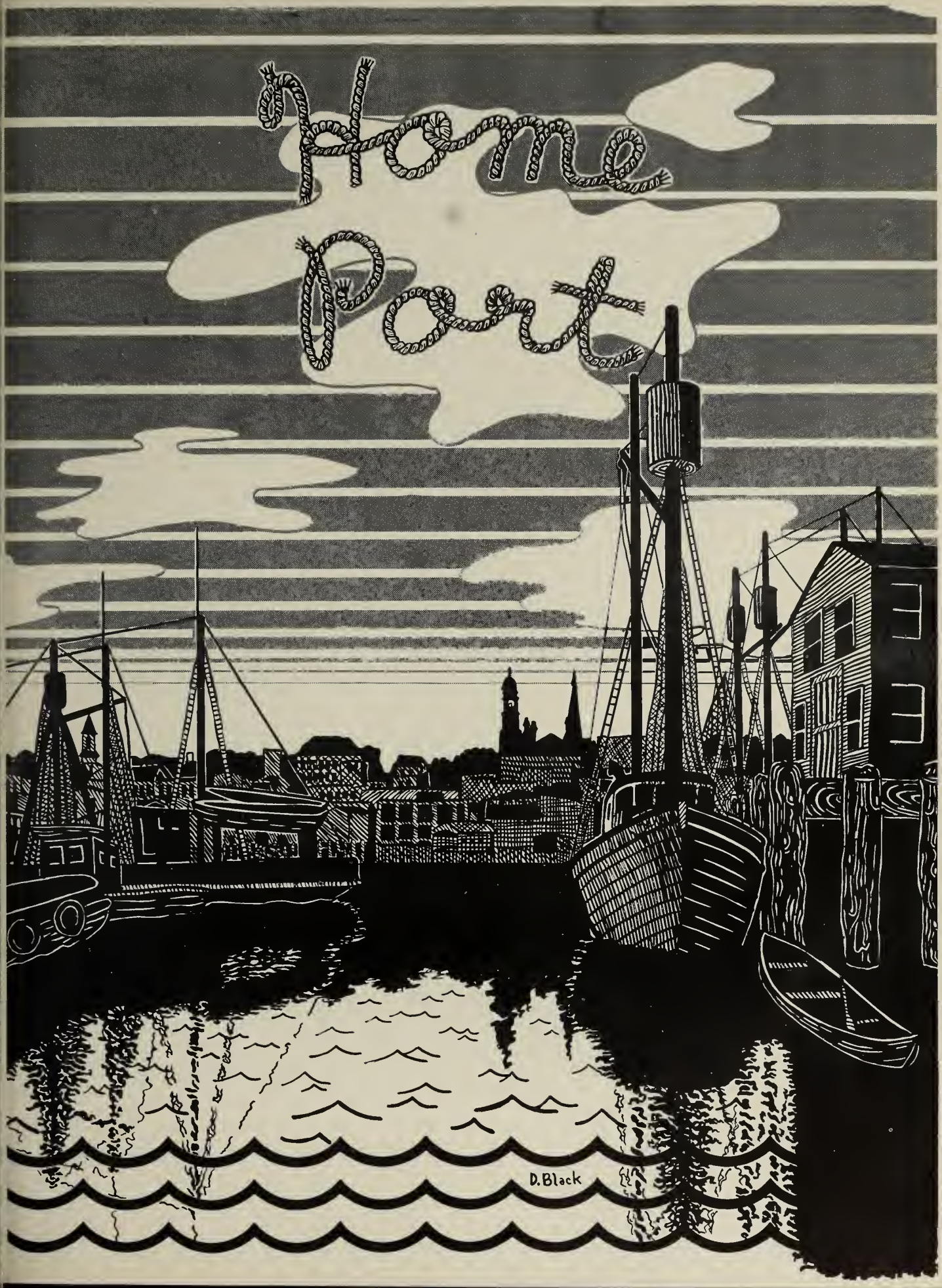
Home Port
D. Black

FISHERMEN'S REEL

A. Smallidge '46

Today's Almanac

Sun rises.....if there are no clouds
Sun sets.....at nightfall
Moon rises.....you ought to know
Light vehicles.....tan and yellow ones
Extinguish lights.....at Stage Fort Park
Low tide.....6 hrs. after high tide
High tide.....Vice versa
Higher..... when you're in the doghouse

Weathereel

Forecast

Sky — just the place for Pancho
Humidity — low (we've been reading the encyclopedia)
Visibility — good enough for wolves
Temperature — measured by mercury

On the top of Mt. Washington the wind today was blowing in one of the worst storms ever recorded. Gail Nearis and Orville "Brother" Ireland were exchanging words.

Lots of Baloney — 3c

JUNE 35, 1969

Music Lovers Undaunted By Bad Weather Gather to Hear Final Concert

Last evening in the spacious auditorium of Gloucester High School, one of the most unusual Civic Music Concerts ever presented in Gloucester took place. Instead of the customary single performer, there were three world reknowned artists who combined their talents to bring us some of the best in music. Mme. Therese Camille, famed virtuoso of the keyboard rendered (meaning to tear apart) the Concerto in Z minor, her ninth composition. After the applause died down, Miss Florence Alves, glamorous star of the Met, recently returned from Italy where she studied under Eloise Schwartz of world fame, sang **Chi Vuole Innamorarsi**, by Scarlatti. Though no one understood a word of it the ovation was great. Miss Eleanor Runkle and her incomparable violin thrilled the audience with Beethoven's Concerto in D major. It has been rumored that Miss Runkle turns out an even hetter performance when she uses a bow. Owing to the blizzard last evening, the attendance at the concert was small. To be more exact, it numbered four. These courageous patrons of the arts were School Janitors Alan Shatford and Robert Scatterday, stranded by the storm, and two members of the school office force working overtime, Miss Beverly Freeland and Miss Lorraine Francis. With a little persuasion they all admitted that the concert was the best ever.

Open-House Ceremonies Held at New City Hall — Notables Attended

(By the Dissociated Press)

Gloucester, Mass., July 5, 1969. Gloucester's new City Hall structure was officially shown to citizens yesterday with elaborate ceremonies held in the building's spacious auditorium.

The new building, constructed of copper and glass in ultra modern design, is located on what was formerly known as Burnham's field. Under the direction of Mayor John Coyle as master of ceremonies, the program began with his welcoming remarks in which he dramatically stated, "About time, ain't it?" The program then proceeded with a selection by the G.H.S. R.O.T.C. Band under the direction of Richard Moalli.

Following the band selection was an address by Major General Donald Colter Monroe. His stirring message was entitled, "The Inevitibility of a Rocket War with the Moon," and gave a summary of the interplanetary relations which have been leading to a universal struggle.

The program continued with a solo, "Holy, Holy, Holy," by Metropolitan Opera star, Natalie White. For an encore Miss White sang, "Very Holy, Holy, Holy."

The main address of the afternoon was delivered by Dr. Thomas Compton McComiskey, president of the Massachusetts Institute of Mathematics. His talk concerned the "Obsolescence of Radar."

The program concluded with an ode for the occasion by poetess Margaret Spidell and the closing remarks of Mayor Coyle.

Notable guests were the Misses Jeanne Pieroway and Jacqueline Berwald, co-chairmen of Du Pont; Senator Shirley Brooks, vice-chairman of the National Republican Party; Coach Ed Re of Notre Dame University; Women's National Swimming Champion, Ann Burke; Cape Ann artist Frances Barnard; concert pianist Ernestine Parks; and Shakespearean actor Alan Hill.

Sports

The writer of your sports column has just returned from a baseball game with the famous "Pitcho" Churchill playing on the losing team. He has just announced his new invention, a boomerang ball.— Need more be said? Who do you suppose is the captain of the visiting basketball team playing at the New City Hall next month?—none other than Tony Aiello. The world-famous "Bunga" Lowe, who tosses fouls while standing on his hands, is on the team. I have picked up a rumor that Alex Destino is to be the new coach of the Harvard foothall team. Can it be true? Will he be able to outsmart Nick Psalidas, the brilliant star of the Yale team?

Dead-eye, — no, bull's eye McBride, hunting on Dog Town Common has finally succeeded in killing Whale's Jaw. He's been boasting a week.

At the swimming meet held last week at Good Harbor Beach, the winner of the exciting peanut scramble was none other than the distinguished Boh Johnson who gathered enough peanuts to start a shop. "Old Salt" Morse swam? out to Salt Island to salvage one more nut. Our sailors, E. Noseworthy, G. Wonson, and J. Hatch entered a race at Marblehead. Noseworthy was disqualified for ramming a bell-buoy hoping to silence it.

REAL ESTATE FOR SALE

Large two room Mansion.
All modern inconveniences. Outrageous price.
Apply to D. Lewis, Agent

Bilge Water

Yesterday afternoon the Baroness Marquilera, the former Dawn Parsons of this city, presented her daughter, Sunset, with a gala tea in acknowledgement of her debut. The charming Sunset wore an exquisite gown of orange and pink designed by "The Mad Designer," Josephine Chianciola, of this city. Among the distinguished guests present were playboys "Jeff" Rioux and "Ed" Re, former admirers of The Baroness.

Many citizens attended the inaugural ceremony of city officials last Sunday morning. Alderman H. Goodrich marched down the aisle singing "Some Sunday Morning" with his eye on B. Bastion in the balcony.

Mr. and Mrs. Leland Lane have announced the opening of their new Sunday School. The primary purpose of this school is to accommodate the needs of their many children. B. Perkins and B. Johnson will be Sunday School supervisors.

ON THE AIR TONIGHT

4:00 WCOP—"Advice to the Lovelorn," R. MacLeod.

5:00 WBZ—"Blondie" starring Phyllis Johnson as "Blondie" and Richard Ginn as "Dagwood."

6:00 WEEI—"Hall of Fame"—guest star Hilton Kramer, who recently made the first trip to Mars.

6:30 WNAC—"The Answer Man"—with Gardner Marchant, Master of Ceremonies.

7:00 "News of Today"—John Burgarella reporting.

8:00 WBZ—Joyce Paradv Commentator: Topic for Tonight: "To the Moon and Mars in half a day."

9:00 WNAC—"The Hour of Charm"—featuring Barbara Burns and Her Magic Violin.

9:30 WBZ—Tom Dolan—Sports Commentator.

10:00 WEEI—"Spotlight Bands," featuring Gene Amero and his Sizzling Sons of Syncopation.

Local Theatres

The North Shore Theatre — **Leave Her Where She Is,** starring Margaret Powers and suave Phillippe Worden.

The Strand Theatre — **Secrets,** starring Mildred Rocha and H. Burnham.

POLICE NOTES

Policeman Tom Curley and Bob Fraga went to the home of Miss Margaret A. Powers yesterday afternoon. Neighbors complained that her loud opera singing awakened their children from their afternoon naps.

Patrolman R. Horne found the door to "Wee Baby Clothing Shop" unlocked. He reported it to the owner, Miss Jean White.

Margaret Fitzgerald reported last evening that her "Baby Austin" automobile was missing from P. Kopanon's Parking Lot next to the Y.W.C.A.

Responding to a call received at headquarters at 2:45 A.M. complaining of a "noisy party," Patrolmen J. Vestal and A. Taliadoros went to East Gloucester Pharmacy where Misses M. A. Tarbox, V. M. Torrey and A. M. Hamor were found talking in loud voices in a car parked near there. The women were requested to leave.

A report to the police last evening that young boys were letting the air out of the automobile tires of her guests was given by Miss Marjorie Swanson the proprietor of West Gloucester Inn.

Over the Bridge

Ice Revues of 1955, spectacular exhibition of the silver blades produced, directed, and starred by G. Young.

The Opera House — Now playing, Miss "Bubbles" Baker, Queen of Ballet and her exciting "Dance of the Red Flamingoes."

Ballet Russe, colorful and brilliant production of that veteran artist Mme. Lorraine Silva.

As If I Didn't Know You'd Like It, beautifully written drama in 26 acts, of the life of Marcia Clark, and starred by no other than Marcia Clark.

Recommended Reading

By MARGARET POST

author of UNFORGETTABLE EVENING and THE MORNING AFTER.

FOREVER ALBERT By Marion Winsor Clark . . . bold melodrama of the daring life and loves of a pop corn peddler. . .

PREHISTORIC LIVING CONDITIONS IN NORTHERN MONGOLIA AND HOW THEY HAVE NEVER INFLUENCED MODERN CIVILIZATION By Nicholas Durant Vrachos . . . certain to win the Pulitzer Prize. . .

THE PRICE OF GREEN CHEESE ON THE MOON: A PERSONAL ACCOUNT By Bennie Einstein Chianciola. . . fascinating exposé of economic conditions on our closest neighbor.

THE THEORY BEHIND MY 1037TH SYMPHONY By Richard Wagner Santos . . . our leading composer writes of his best known work.

GONE WITH THE BREEZE By Mary Mitchell Barrett. . . a novel of the draft. . .

SCIENTIFIC PROBLEMS OF THE POST-ATOMIC ERA By David Kaempffert Black. . . gripping report on the earth's living conditions in 100,000 years. . .

FIRE IN DORMITORY

A small fire in the dormitories of J. Blatchford School For Girls was discovered last evening by the janitor, Wilbur Johnson, who was making his rounds. Chief Nate Phillips said the fire was caused by a careless girl smoking in bed. Fireman Jud Ingersol received minor scratches on his face — when breaking down the door to the dormitory.

CLASSIFIED ADS

FOR SALE
ONE MODEL-T FORD
Excellent condition,
one-half motor, two tires, one window.
Maximum ceiling price wanted.
Apply in person to
S. BURGESS, Rockport

WANTED
Baby tender to care for 13 children.
Never a dull moment. GOOD PAY.
Apply to R. MARDEN, Box 96

SECRETARY WANTED
Must fulfill these qualifications:
1. Attractive blonde (natural preferred)
2. Height 5 ft.
3. Weight 110 lbs.
4. No secretarial training or experience.

Tel. 6832 after 6 P.M. or apply to F. Vidal

As You Were

1. Bruce Banfield
2. Jeanne Harvey
3. Carolyn Brown
4. Corine Tinker
5. Rosalie Rallo
6. Arline Parsons
7. Theresa Camille
8. Beverly Freeland
9. Jeanette Byrnes
   Constance Byrnes
10. Edmond Re
11. Dorothy Hardy
12. Margaret Larkin
13. Shirley Brooks
14. Barbara Mackay
    Marcia Clark
15. Richard Santos
16. Mary Faro
17. Robert Horne
18. Dawn Parsons
19. Margaret Powers
20. Marjorie Swanson
21. Gerald Rioux
22. Ruth Donovan
23. Betty Baker
24. John Blatchford
25. Lucile Wylie
26. Frances West
27. Samuel Burgess
28. Janice Melanson
    Natalie Greenwood
29. Libora Chianciola
30. Marion Clark
31. Thomas Dolan
    Edgar Noseworthy

32. Betty Johnson
33. Mary Barrett
    Barbara Rose
34. Sally Palazola
35. Ernestine Parks
    Anthony Aiello
36. Robert Fraga
37. Eleanor Brown
38. Gladys Whall
    Avril Hamor
39. Barbara Douglass
40. Edith Laurie
    Buzzy Munroe
41. Eivira Leavitt
    Dorothy Lewis
42. Barbara Burns
43. Shirley Parnell
44. Gail Nearis
45. Margaret Spidell
    Ann Smallidge
46. Herbert Churchill
    Mary Mitchell
47. Virginia Milne
48. Virginia Maddix
49. Mary Ann Tarbox
50. Patricia Alves
    Ruth Wright
51. Marjorie Abare
    Philip Worden
52. Virginia Moore
    Lois MacDonald
53. Frances Barnard
54. Eleanor Runkle

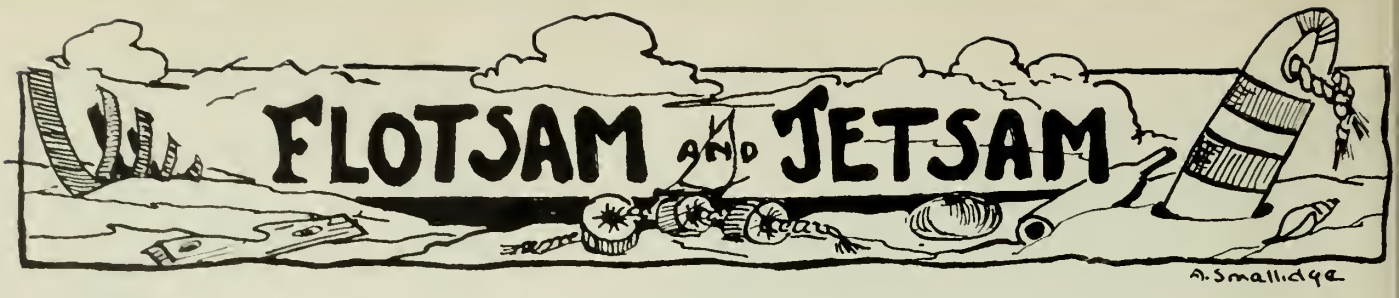

We, the class of 1946, being of sane mind and sound body, do hereby proclaim this to be our last will and testament, leaving

Anthony Aiello's basketball team to Jackie, Jimmy, and Sammy.
Florence Alve's voice to the Metropolitan.
Betty Baker's naivety to Diane.
Jackie Berwald's brains to Carolyn Wells.
David Black's rank to the deserving sergeant.
Jean Bradley's oomph to Paige Elwell.
Carolyn Brown's smiling personality to Judy Lane.
John Burgarella's Stage Crew to Monsieur Rosen's nerves.
Sam Burgess's Terror to the highways.
Ann Burke's cheerleaders to Carlie Jensen.
Howie Burnham's fuehrer to the history books.
Theresa Camille's oratory to next year's commencement speakers.
Jo Chianciola's wardrobe to Vogue.
Herbie Churchill's baseball to the lucky bat.
Marcia Clark's daring to Jean Sawyer.
Marion Clark's stories to Priscilla Davis.
John Coyle's popularity to future generations.
Destino and Re's squad to Jimmy, Gene, and Pat.
Beverly Freeland's commercial ability to the lucky employer.
Orville Ireland — to Rosamond.
Phyllis Johnson's hair to drene about.
Hilton Kramer's literary ability to Shirley Curtis.
Phyllis Low's expressions to the Dramatis Personae.
John McBride's shotgun to the unlucky goose.
Tommy McComiskey's diamonds to the treasury of authority.
Ruthie MacLeod's Genie to Krupa.
Charlie Macy's height to Sonny Fiovante.
Gardner Marchant's baton to Koussivitsky.
Donald Monroe's look to Bobby Bragg.
Dick Morrow — to the U. S. Mail Service.
June Morse's dramatic ability to Pat Whitten.
Arlene Parsons' giggle to Harriet Boyer.

Dawn Parsons' family tree to the fuel shortage.
Jeanne Pieroway's spelling medals to Jo Nicolosi.
Peggy Post's eyes to Community Opticians.
Nick Psalidas' muscles to "Strength and Health."
Jeff Rioux's medals to the scrap drive.
Eleanor Runkle's violin to "Spring-time in the Rockies."
Dick Santos' skates to Sonia Henie's junior.
Lorraine Silva's grace to Broadway.
Ann Smallidge's talent to canvass.
Margie Swanson's locquaciousness to Londondary ears.
Nick Vrachos' sophistication to Amber, forever.
Flip Worden's hometown to the artists.
Ernestine Parks' ability at the keyboard to Gloria Hubbard.
Wilbur Greer's interest (!!) in Cambridge to any lucky fellow who can win 'her' attention.
Patricia Ryan's interests in the Navy to Grace Wright.
Lucille Wylie's amiability to Virginia Ruth.
Margaret Powers' golden voice to Frances Wilkins.
Natalie Greenwood's record as the "perfect secretary" to Alice Whittier.
Nathan Phillips' Bible readings to Mr. Rosen.
Mildred Rocha's height and a package of Wheaties to Robert Sudby.
Avaril Hamor's Chinese fingernails to Connie Amero.
Albert French's antics and a book of Nursery Rhymes to Jimmy Langley.
Richard Marden's ease in dancing to John Henderson.
Tommy Dolan's energy and jocularity to any talented comedian.
Richard Head's love-life to next year's left tackle.
Edgar Noseworthy's physique to Gil O'Neil
Frannie Vidal's "way with women" to Gerry Davis.
Gail Nearis' vociferance and jesting to Carolyn "Chloe" Wise
Dorothy Burke's hair styles to a fashion magazine.
Dorothy Grigg's devotion to Cicero and Virgil to Judy Brown.
Richard Greel's bashfulness to Robert Day.
Harold Goodrich's two-mile walk to Daniel Boone.
Bruce Banfield's freckles to Mike Provost.
G. H. S. to the class of '47.

Epilogue

THIS is the end —
Not of education,
Or of life, or happy living;
Rather the close
Of four years in our life.
We've sailed our initial course
And now our gallent ship '46
Is safely moored.
Four years we've manned her decks
Hand in Hand —
Four years that are
An incentive for those
Yet to come.
Her crew must separate —
A new life calls —
But memories will smooth our journey
And we bid goodbye to G. H. S.
This is the end —
"But lo! my ships have found the bay;
Mine anchor's cast; I shout 'Hooray'!"

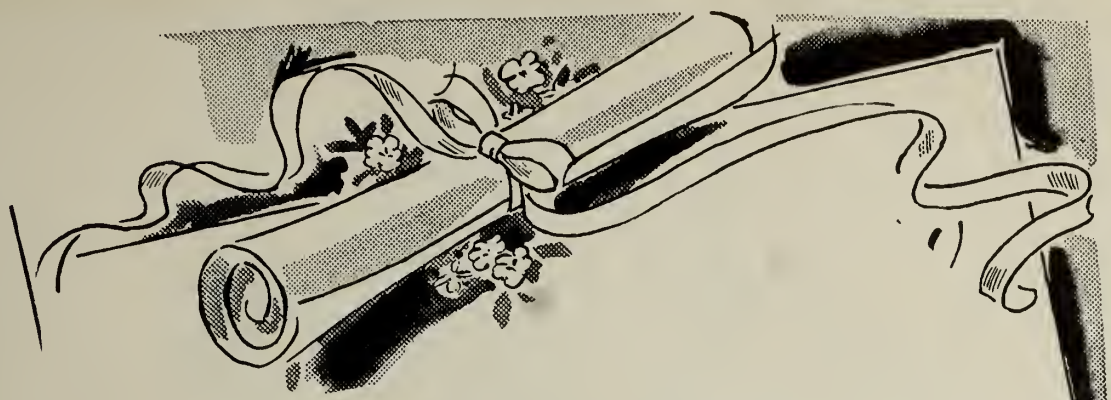

Congratulations

and Best Wishes

TO CLASS OF 1946

WILLIAM G. BROWN

1885 · COMPANY · 1946

AND

SHEPHERD'S MARKET, Inc.

Operated by

THE WILLIAM G. BROWN COMPANY

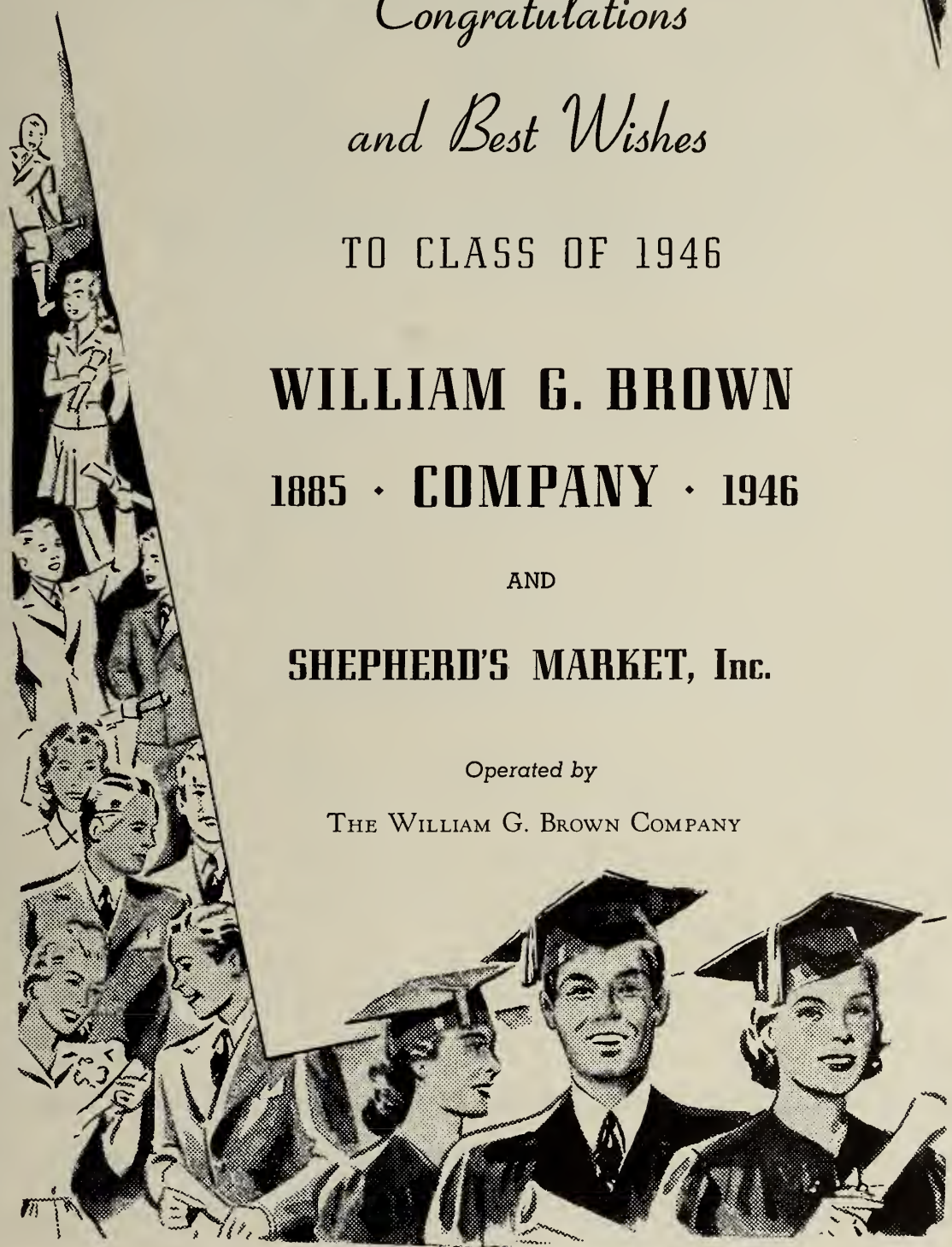

Compliments
of

SHERMAN B. RUTH, INC.

Compliments
of

PETER FAVAZZA & SON

Appts Ice and Oil Service
E. B. Appt, Jr., Prop.

Range and Fuel Oil — Ice

89 Eastern Avenue Tel. 218-R
138 Prospect Street Tel. 218-W

Compliments of

STRAND DYE HOUSE
45 Main Street

Compliments of

GOLDMANS
East End Department Store
242-246 MAIN STREET

Compliments of

LUFKINS DINER
AND CATERER
Telephone 1626

Compliments of

JOHN J. BURKE, ESQ.
SYLVESTER WHALEN, ESQ.

Compliments of

PARKS BROTHERS

Electrical Contractors
Electrical Installations and Repairs
351 MAIN STREET TEL. 2794

FOR GIRLS ABOUT TO GRADUATE

Opportunities now FOR IMPORTANT PUBLIC SERVICE

For girls who want more than "just a job," and who are eager for an interesting career in public service, there are opportunities now with the New England Telephone Company.

You'll find the surroundings pleasant; your co-workers congenial. And you'll get training that will always be valuable.

Girls of the Senior Class should investigate this opportunity. Training courses may be arranged so as not to interfere with studies and can usually be given right in the home town.

Your teacher or vocational advisor can tell you more about work in this interesting industry.

NEW ENGLAND TELEPHONE & TELEGRAPH COMPANY

A Store for Youth

EMPIRE

169-171 Main Street

Apparel and Accessories for Misses
Clothing and Furnishings for Men

WHERE QUALITY AND VALUE
GO HAND IN HAND

Compliments
of

Carleton W. Wonson, Esq.

Compliments
of

Anderson's Service Station

Quality Sodas — Sundaes

Meet your Friends at the

NEW STORE
135 Washington Street

Compliments
of

West End Taxi
Telephone 3200

Compliments of

WRIGHTS FISH MARKET
32 WASHINGTON STREET
All Fish, Clams, Oysters, Scallops
in Season

Compliments of

Hardy's Poultry Farm
Essex, Mass.

Congratulations to Class of '46

MERCHANT BOX CO.

Compliments of

PROGRESSIVE FISH WHARF, INC.

Compliments
of

MELVIN I. BERNSTEIN, ESQ.

Compliments of

AL VIATOR

Groceries and Provisions

At Head of Bridge Annisquam

MARTYS BEEF CO.

Retail Provisions

Beef, Pork, Lamb, Veal, Poultry

Phone 3600 103 Washington Street

HOME REPAIR SHOP

63 Washington Street Tel. 3663-R

Repair Washing Machines and Vacuum Cleaners

Sales and Service Oil Burners

Compliments
of

GLOUCESTER FOOD SHOP

Telephone 956

Compliments
of

LOUIS ALBERT, ESQ.

Compliments of

ENOS LOBSTER POOL

Native Lobsters, Wholesale and Retail and Lobster Meat

Tel. 1720 74 Parker Street, Near Gloucester Fish Pier

Compliments of

DAVIS BROTHERS FISHERIES CO.

INC.

Canners of

QUALITY SEA FOOD PRODUCTS

GLOUCESTER, MASS.

Compliments
of

WILLIAM J. MACINNIS, ESQ.

L. E. SMITH
PLUMBING AND HEATING CO.
Plumbing, Heating and Sheet Metal Work
Ship Chandlery, Marine Hardware, Paints
Cor. Rogers and Water Streets

Exhibition of Paintings year Round

EMIL GRUPPE STUDIO
11 Wonson Street

Compliments
of

PERKINS AND CORLISS, INC.

DOUGLASS PHARMACY
Allerton Douglas, Reg. Pharmacist
24 Main Street Tel. 3330

HATFIELD'S COLOR SHOP, INC.
9 Dock Square Rockport
Artist Material, Books, Paints and Framing

Compliments of

L. B. NAUSS AND SONS, INC.

Lumber and Building Material

Railroad Avenue Gloucester, Mass.

Telephones 195 - 196 - 197

Compliments

of

PRODUCERS FISH CO.

Compliments

of

CAPE POND ICE CO.

Compliments of

GLOUCESTER CHILDRENS' SHOP

138 Main Street Tel. 3990

A coat or dress for every occasion at

ADASKO FASHION SHOP

Where Quality and Individuality Prevail

Main Street

Compliments of

T. COONEY & CO.

Electrical Contractors

99 Duncan Street

Telephone 2800

NATIVE LOBSTERS

FRESH LOBSTER MEAT — BOILED LOBSTERS

"Pick 'em out alive"

DAN JACOBS' LOBSTER POOL

15 ROGERS STREET, GLOUCESTER, MASS.

GLOUCESTER HARDWARE AND PLUMBING SUPPLY

Plumbing and Heating Supplies

Roofing Material

Boilers, Radiators, Furnaces, Builders' Hardware, Oils, Paints, Marine Hardware, Electrical Supplies

122 MAIN STREET Tels. 18-19

Compliments of

HANCOCK STORES

Formerly Saybrook Stores

Records — Electrical Appliances

159 Main Street Tel. 3100

Compliments of

C. F. TOMPKINS CO.

Quality Furniture for Every Room

67 Middle Street Gloucester, Mass.

Compliments

of

PAUL REDDY

Rockport 987

Compliments

of

CUNNINGHAM PAINT CO.

Compliments

of

HUDDER PHARMACY

Compliments of

NICHOLS CANDY KITCHEN

46 Main Street Gloucester, Mass.

Home Made Candies and Salted Nuts

ANN'S GIFT SHOP

Street Floor Bradford Bldg.

Costume Jewelry, Compacts, Stationery, Billfolds, Handbags, Religious Goods

Greeting Card Headquarters for Cape Ann

Compliments

of

GLOUCESTER AUTO BUS CO.

Compliments of

OLIVER F. VIEIRA, M. D.

Gloucester (Magnolia), Mass.

Compliments of

ROBERT C. HILTZ

Furniture Mover

285 Main Street

Compliments of

PERMANENT FIREMEN

BENEFIT ASSOCIATION

RANSELLEAR TOWLE

Ice Cream — Candies — Lunch

118 Main Street Tel. 988

Compliments of

WINCO PAPER CO.

4 Center Street Gloucester, Mass.

You may not know *when* you'll buy a diamond, but you do know where you can always find Blue White Diamonds

BLANCHARD, JEWELER

Compliments

of

JAMES W. MCCOMISKEY

Compliments

of

D. B. Hodgkins Sons

Compliments

of

Bobs Haberdashery

Compliments

of

Dr. A. H. Purdy

Compliments of

A. F. SILVA

Dry Cleaning and Pressing

89½ Main Street E. A. Greel, Prop.

Compliments

of

Dr. William F. Harty

Compliments

of

East Gloucester Pharmacy

Compliments of

Epstein's

Wall Paper and Paint Co.

210 Main Street

THE WHITE FRONT MARKET

W. T. Luster, Prop. Tel. 500

Groceries and Provisions

66 East Main Street

Compliments of

MAIN STREET FISH MARKET

268 Main Street Tel. 1030

James R. Moody, Prop.

Compliments

of

Thurston's Taxi

Telephone 3500

Compliments of

William E. Morris

Landscape Gardner

Telephone 498

Compliments of

H. H. Morris

Contractor

NALLY AND ALVES

Contractors and Builders

Robt. J. Nally — Joseph S. Alves
22 Friend Street — 14 Madison Avenue

Compliments

of

JOHN CHIANCIOLA FISHERIES

Compliments

of

GRAY'S

Compliments

of

LAGACE BEAUTY SHOP

Compliments

of

NORTONS DRESS SHOP

Compliments

of

SALAH MARKET

Electric Welding — *Gas Welding*

JOHN T. LOVE WELDING CO.

Wharf Street — Tel. 2091-R
Acetelyne Burning — *Flame Cutting*

Compliments

of

BURKES EXPRESS

Compliments

of

CAPE ANN FISHERIES

Compliments

of

DR. JOSEPH W. FOLEY

Graduation Underwear and Hosiery

FAVORITE CORSET SHOP

11 Washington Street — Tel. 692-W

Compliments

of

SEA PRODUCTS TRUCKERS

Compliments of

DENNENS POTATO CHIP CO.

55½ Prospect Street Gloucester, Mass.

Compliments of

FRIENDS DAIRY

Carl Trumbull, Owner

Compliments of

PRESSON-RYAN EXPRESS CO.

37 Pearl Street

Compliments of

O'CONNELLS VARIETY STORE

Fountain Service

89 Washington Street

MILK

Nature's Most Nearly Perfect Food Should be a Must Item in Your Daily Diet

H. P. HOOD AND SONS

Tutoring

ADELINE W. PROCTOR

84 Prospect Street Tel. 224

Compliments of

SAUNDERS DIVISION OF GENERAL ICE CREAM CORP.

53 Washington Street

Compliments of

CALLAHANS RIVERSIDE HOUSE

Essex, Mass.

Compliments of

GLOUCESTER FRATERNITY CLUB

Compliments of

D. F. HARRIS & SONS, INC.

26 Wharf Street Gloucester, Mass.

Compliments of

PARKHURST MARINE RAILWAYS

All Kinds of Ship Work Promptly Attended to

Gloucester, Mass.

HENDERSON AND JOHNSON, INC.

Manufacturers of Interior and Exterior House Paints

121 Duncan Street Gloucester, Mass.

Compliments of

Gloucester Lodge

of Elks

"Ask Mr. Chick"
GEORGE P. CHICK & SON
Sea Shore Real Estate
353 Main Street
Mary Chick Phone 1180

Compliments of
DR. GEORGE C. BARRON
Registered Optometrist
120 Main Street Gloucester, Mass.

COONEY SAIL CO., INC.
Gloucester, Mass.
Sails — Awnings — Covers
Telephone 3220
M. J. Cooney Stuart Cooney

Compliments of
STANLEY WOOD
Fruit — Candy — Ice Cream
Groceries

Compliments of
ART JEWELERS & OPTICIANS
North Shore's most beautiful store
113 Main Street Gloucester

M. B. WRIGHT — STATIONER
Greeting Cards and Gift Shop
108 Main Street

Compliments

of

Atlantic Fishermens' Union

Compliments

of

JOHN W. BLACK, JR., ESQ.

Compliments of

ALBERT ENOS

Gulf Range and Fuel Oil

44 Perkins Street

Tel. 1913-J Prompt Service

Compliments of

R. S. HARVEY CO.

Coal Oil

Hom Gas

Compliments of

GEORGE A. REED AND SON

Iron and Brass Foundry

Compliments of

R. J. CAMILLE

Trucking

Local Distance

Compliments of

NOYES

The Mover

Compliments

of

HAROLD N. PIKE

Compliments

of

GARDNER L. MCDONALD, ESQ.

Compliments

of

CHAMBER OF COMMERCE

Congratulations to Graduates

CAPE ANN MANUFACTURING CO., INC.

Compliments of

VICTORY BEAUTY SALON
115 Main Street

Compliments

of

ST. PETERS CLUB

Compliments

of

SOLOMON SANDLER, ESQ.

ARNOLD, KIMBALL AND PARSONS

201 DEVONSHIRE STREET
BOSTON, MASS.

Salary Savings and Retirement Income.

Congratulation to

G. H. S. Class of 1946

GLOUCESTER COAL AND LUMBER CO.

Compliments of

WINGARSHEEK TRIBE NO. 12
Improved Order of Red Men.

Compliments of

NATIONAL HOUSE FURNISHING CO.

Compliments of

GEORGE K. ROGERS CO.
Jewelers & Opticians
150 Main Street Gloucester, Mass.
Telephone 806-J

Compliments of

A FRIEND

Compliments of

FREDERICK H. TARR, ESQ.

Compliments of

DR. GEORGE H. TAYLOR

Compliments of

COMMUNITY FISH PIER

Compliments of

CAPE ANN BOARD OF INSURANCE UNDERWRITERS

Babson-Elwell, Inc.
E. L. Bernstein
Gus Chekares Agency
Cunningham & Kerr
John A. Johnson, Inc.
Eliot W. Lovett
G. Everett Mahoney, Inc.
Frank V. Oliver
Presson Insurance Agency
Carroll K. Steele

Compliments of

WALTER C. KING, ESQ.

Compliments of

HILDONENS GROCERY

Compliments of

S. S. KRESGE CO.

Compliments of

BASS ROCKS COAL AND WOOD COMPANY

Range and Fuel Oils

Telephone 2227

Compliments of

SAVOY HOTEL

You Should Look Your Best

A PORTRAIT BY

WILHELM

GRADUATION IS ONCE —

Tremont Portraits are Forever

The entire personnel of Tremont Studios take this opportunity to extend their best wishes to the class of 1946 — and good luck!

Compliments of

DR. RALPH E. CUNNINGHAM

Compliments of

EDWARD MORLEY, ESQ.

Compliments of

WESTON U. FRIEND

Compliments of

L. E. COMEAU

Prescription Druggist

276 Main Street

Compliments of

WINSLOW POTATO CHIP CO.

Compliments of

DR. J. FLETCHER BURNHAM

Compliments of

GLOUCESTER COOPERATIVE BANK

85 MIDDLE STREET
GLOUCESTER, MASS.

Shares Now on Sale.

Compliments of

CLASSES OF

1947 · 1948 · 1949

Compliments

of

LUNCH COUNTER

Compliments

of

GIRLS CLUB

Compliments

of

NATIONAL HONOR SOCIETY

Compliments

of

GLEE CLUB

Compliments

of

FRENCH CLUB

Compliments

of

SPANISH CLUB

Compliments

of

THEODORE ROOSEVELT CLUB

Compliments

of

A FRIEND

Compliments of

DICK'S SHOE SHOP

Compliments of

ALEXIS SHORES VARIETY STORE

South Essex

Compliments of

BON TON BEAUTY SHOP

Compliments of

NICK'S SHINE AND POOL PARLOR

Hats Cleaned

KULICK'S SPORTS SHOP

Sporting Goods — Hunting — Fishing — Tennis

267 Main Street Tel. 3598

Compliments

of

A FRIEND

Compliments of

CHARM BEAUTY SALON

Compliments of

DR. McLEAN

Compliments of

FRANKLIN-LEE BEAUTY SHOP

Compliments of

JOHN KYROUZ

Compliments of

A FRIEND

Member NATIONAL SCHOLASTIC PRESS ASSOCIATION Est. 1921

GRAPHIC REPRODUCTION CENTER

This book produced by Photo-lithography

SPAULDING MOSS COMPANY

42 Franklin Street, Boston 76, Massachusetts

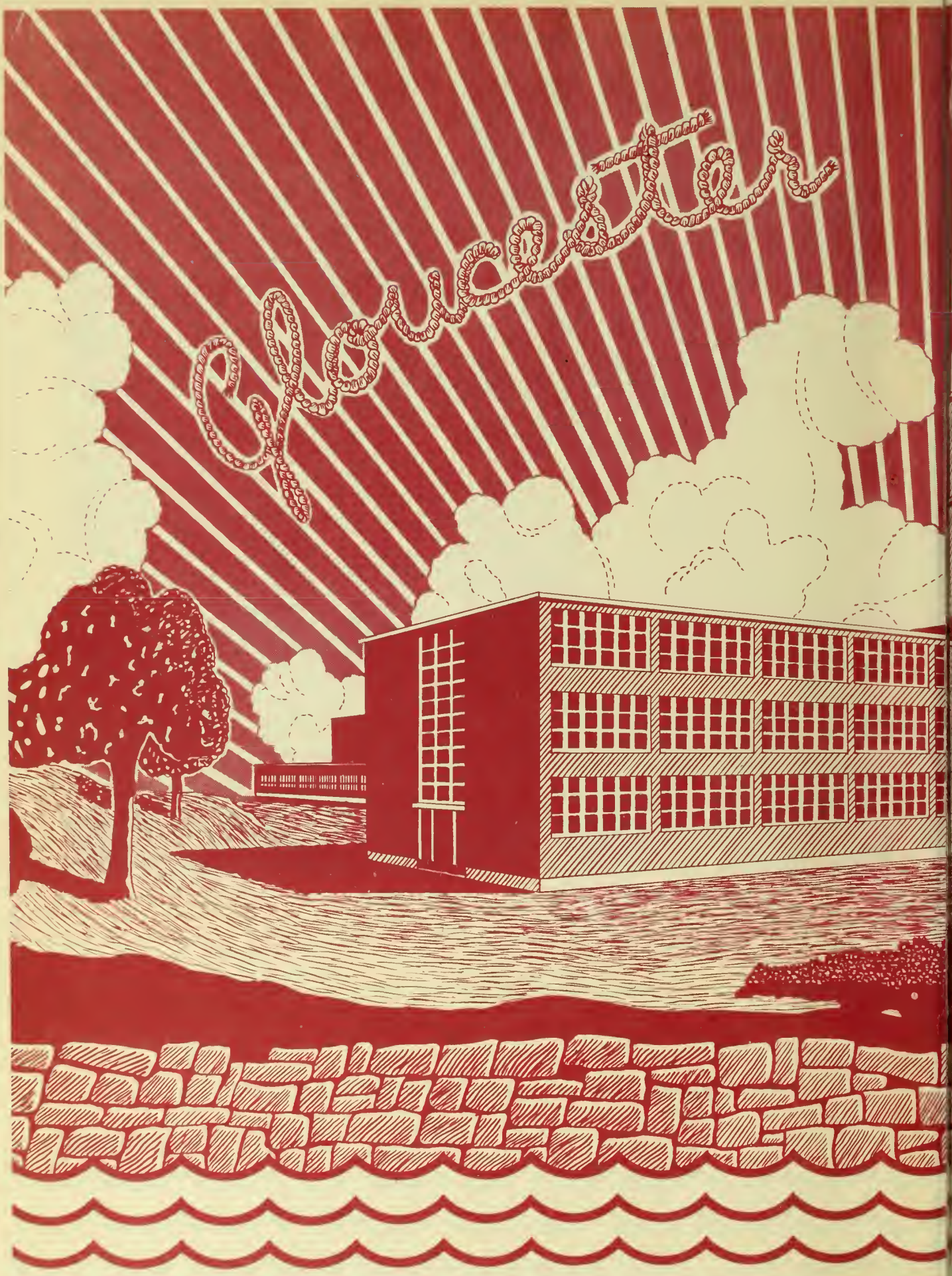
Graduation

SAWYER FREE LIBRARY
3 1655 00197 9206

High School

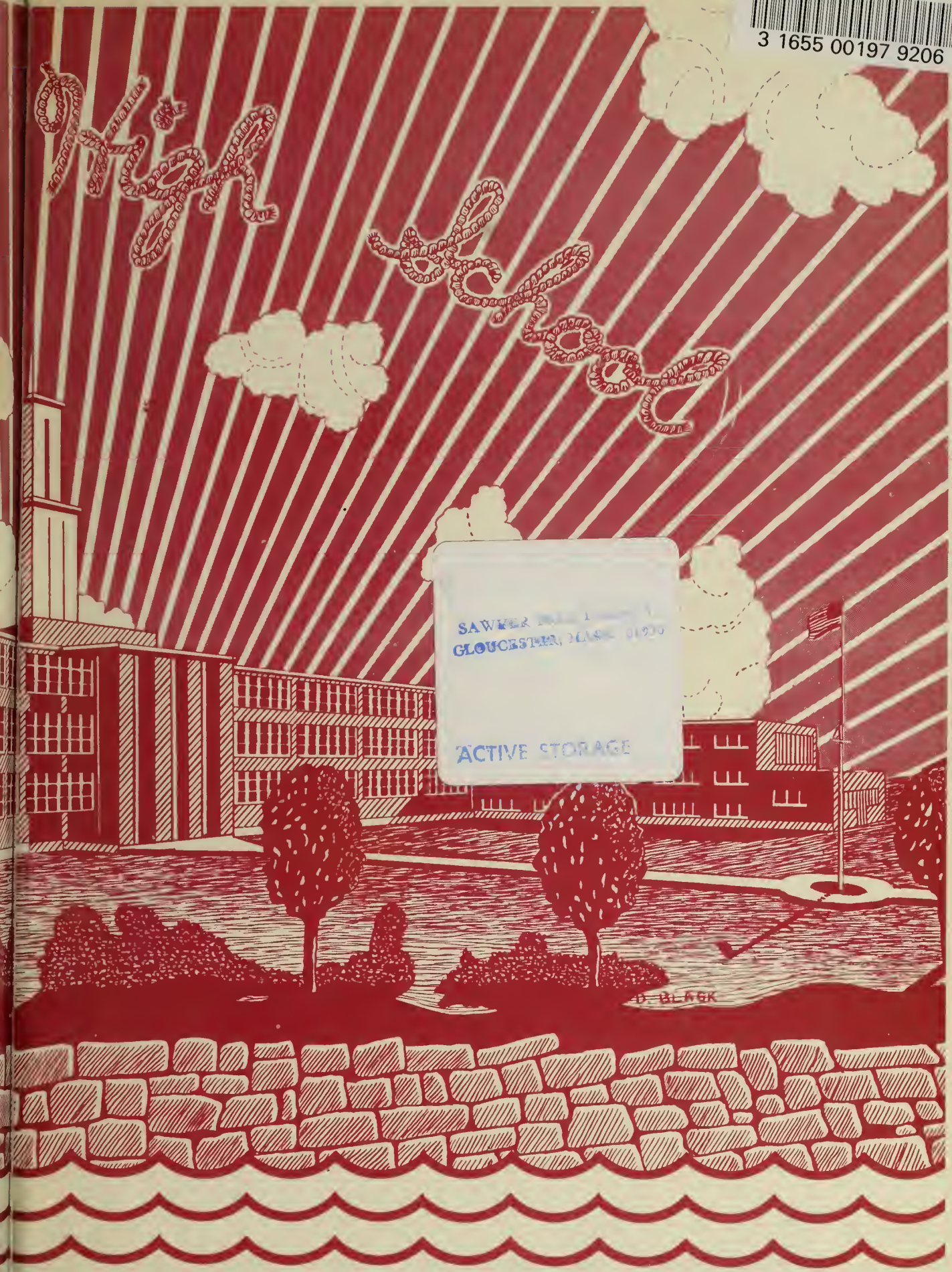

SAWYER FREE LIBRARY
GLOUCESTER, MASS. 01930
ACTIVE STORAGE

ACT
Glo